



Comhairle Contae Chorcaí

Cork County Council

SECTION 38

Proposed Traffic Calming Works

on the L3811-0 & L7912-0

Lisglasheen / Moanlahan, Killeagh, Co. Cork.

Drawing No.	Drawing Title	Rev.	Scale	Size
MYG-S38-02-01	Site Location	1	as shown	A3
MYG-S38-02-02	Site Layout	1	as shown	A3

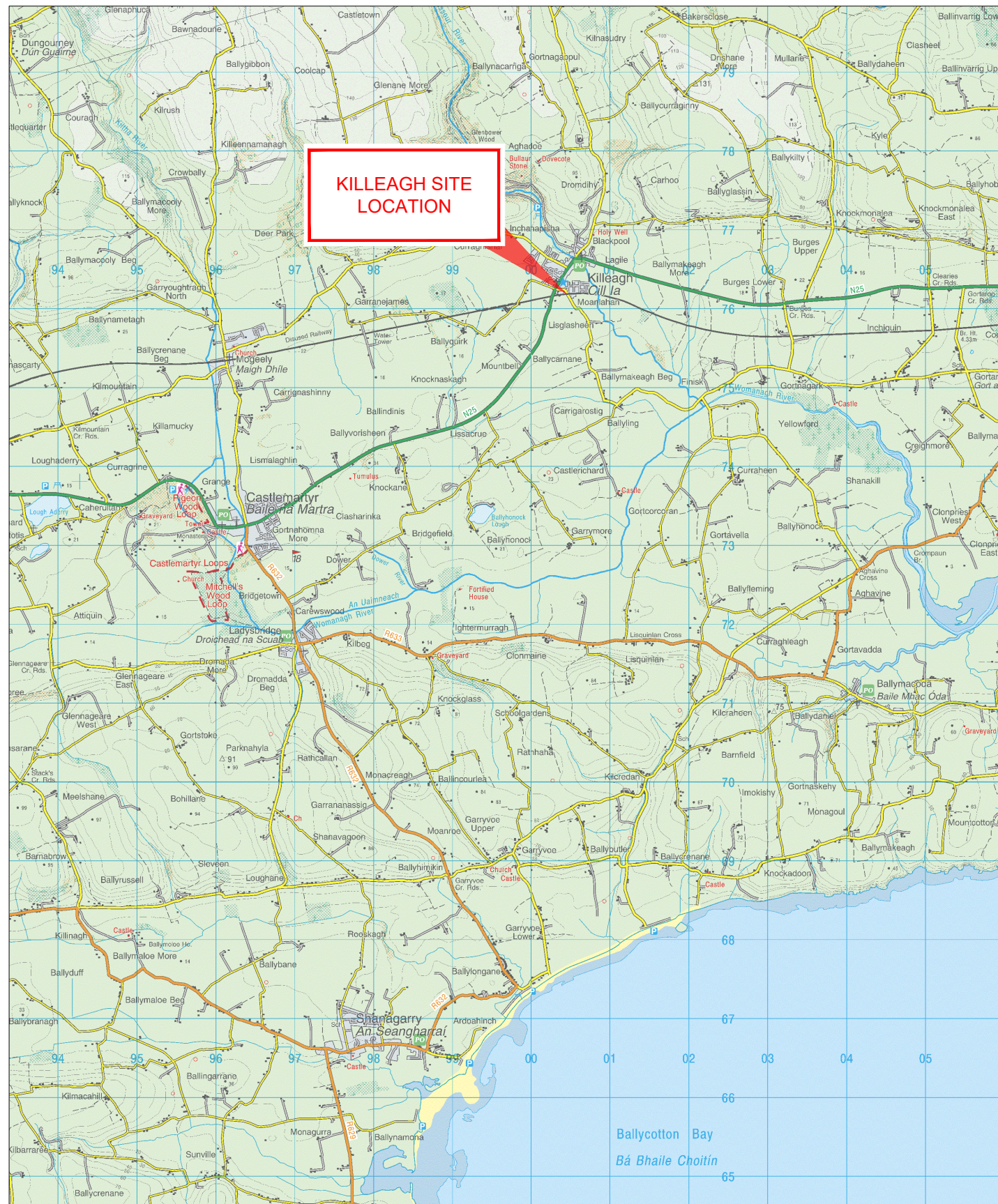

Proposed Traffic Calming Works
on the L3811-0 & L7912-0
Lisglasheen / Moanlahan, Killeagh, Co. Cork.

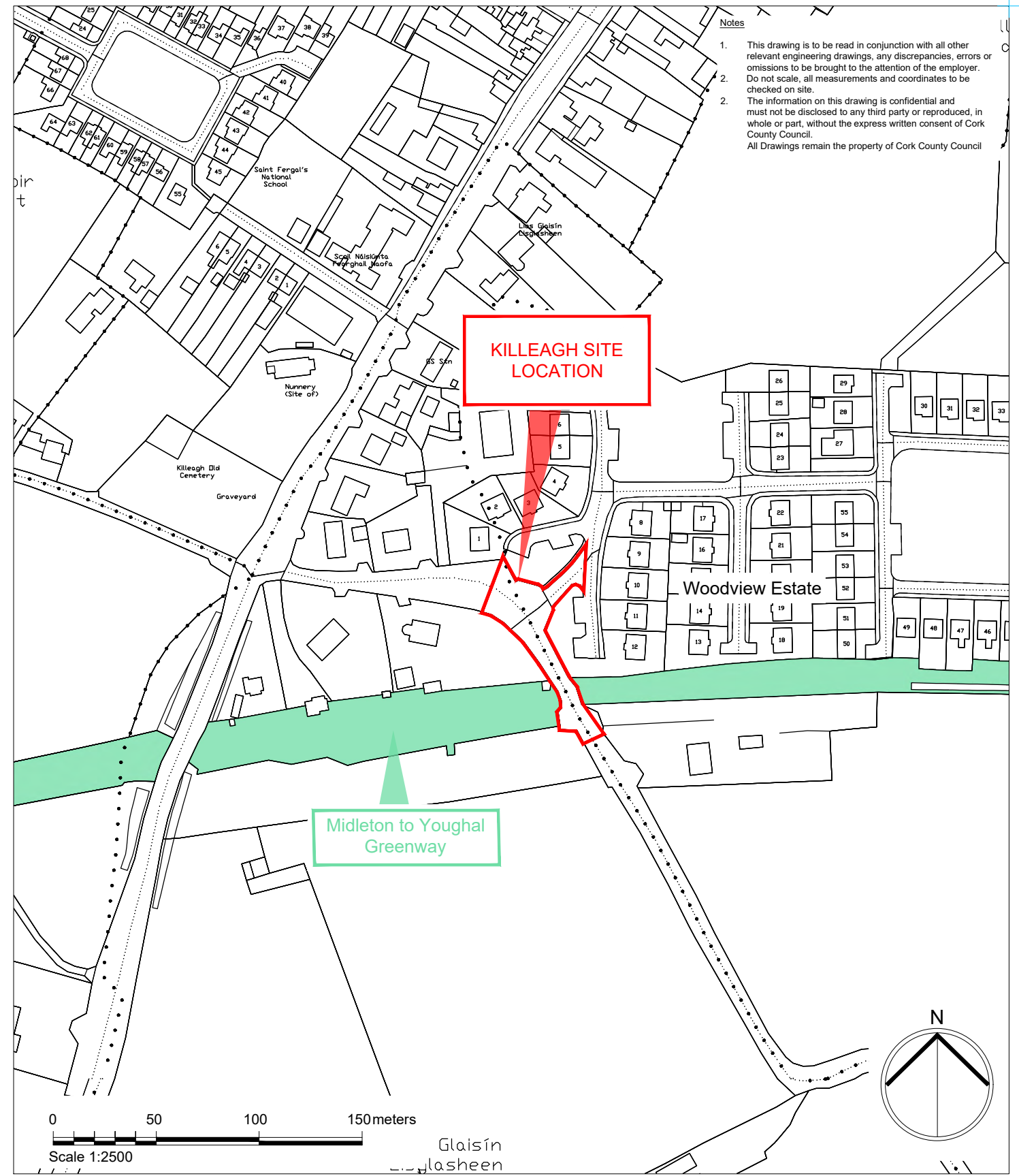

Site Location OSI 6299-C
(scale 1:2500)

ETRF89 GPS: 51° 56' 18.695" (51.938526)
-7° 59' 39.057" (-7.994183)

CORK COUNTY COUNCIL
CPIU
Capital Programme Implementation Unit
Floor 11 | County Hall | Cork
T12 R2NC
Tel: 021-427 6891 | www.corkcoco.ie

Revision	Revision Date	Revision Description
1	30/04/2024	Issued for information

Project:
Proposed Traffic Calming Works
L3811-0 & L7912-0,
Killeagh, Co. Cork

Title:
Site Location Map

Surveyed:	Townland: Lisglasheen/Moanlahan	Revision 1
Drawn: bd	ITM: 600400, 576268	01
Checked: wd	O.S. 6299-C	
Approved:	CK066-16	Sheet Size A3
© Tailte Éireann Surveying. All rights reserved. Licence number CYAL50369199		
Scale:	Dwg No: MYG-S38-02-01	
Date: April 2024		

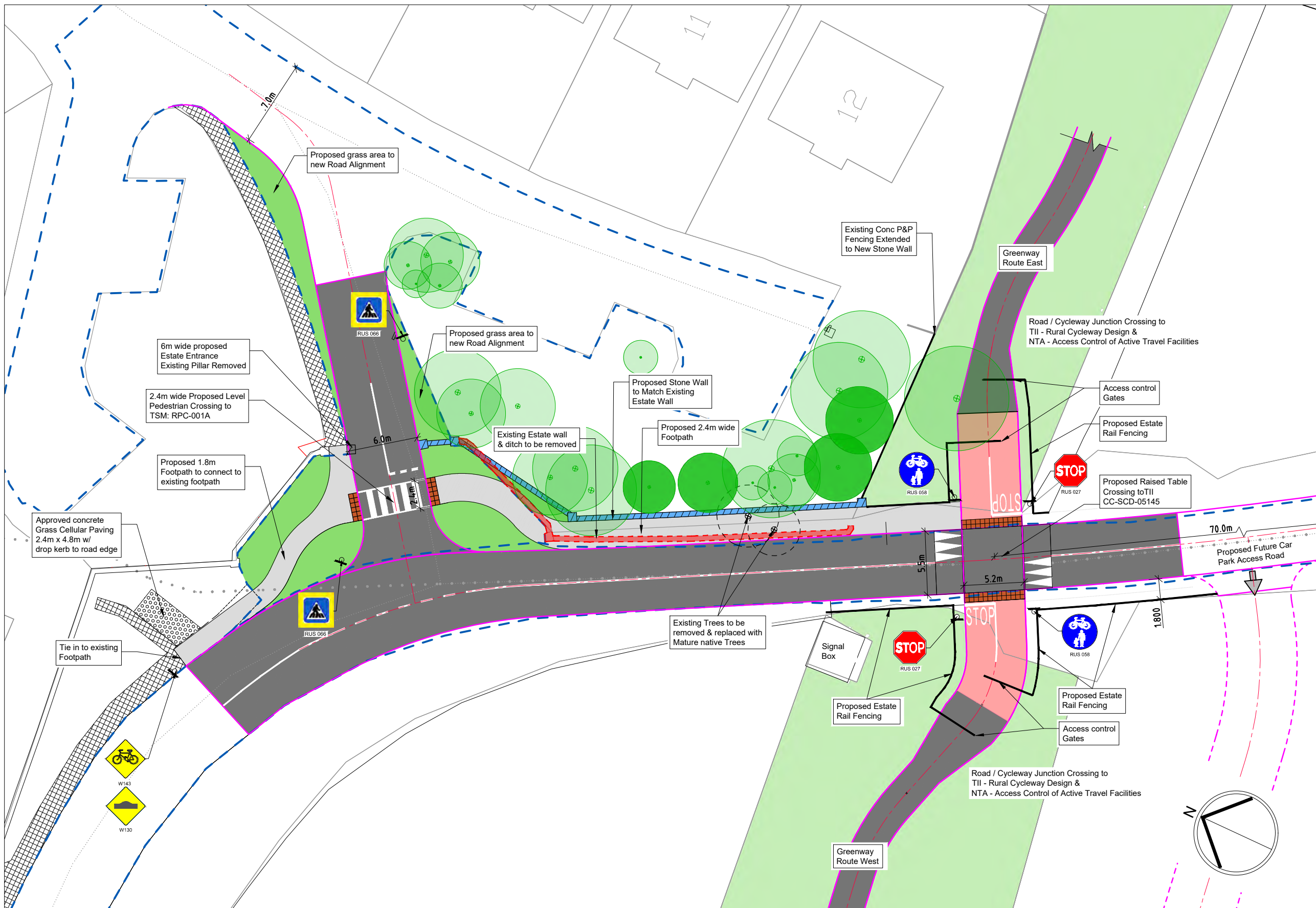

Legend

- Midleton-Youghal Greenway Route
- Existing Road Edge
- Existing Footpath
- Existing Estate Wall & Stone ditch to be removed
- Proposed Road Edge
- Proposed Road
- Proposed Footpath
- Proposed Stone Wall to match Existing
- Proposed Grass Area
- Tactile Paving

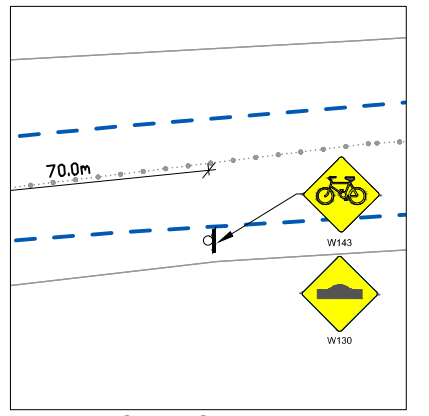

- Notes**
- This drawing is to be read in conjunction with all other relevant engineering drawings, any discrepancies, errors or omissions to be brought to the attention of the employer.
 - Do not scale, all measurements and coordinates to be checked on site.
 - The information on this drawing is confidential and must not be disclosed to any third party or reproduced, in whole or part, without the express written consent of Cork County Council. All Drawings remain the property of Cork County Council

Proposed Traffic Calming Works
 on the L3811-0 & L7912-0
 Lisglasheen / Moanlahan, Killeagh, Co. Cork.

CPIU
 Capital Programme Implementation Unit
 Social Sustainability Investment Programme

CORK COUNTY COUNCIL
 Capital Programme Implementation Unit
 Floor 111 County Hall | Cork
 T12 R2NC
 Tel: 021-427 6891 | www.corkcoco.ie

Revision	Revision Date	Revision Description
1	30/04/2024	Issued for information

Project: **Proposed Traffic Calming Works L3811-0 & L7912-0, Killeagh, Co. Cork**

Title: **Site Layout Plan**

Surveyed:	Townland: Lisglasheen/Moanlahan	Revision 1
Drawn: bd	ITM: 600400, 576268	02
Checked: wd	O.S. 6299-C	
Approved:	CK066-16	Sheet Size A3
© Tailte Éireann Surveying . All rights reserved. Licence number CYAL50369199		Dwg No: MYG-S38-02-02
Scale:	Date: May 2024	