

Cork County Council



Proposed M8 J17 Roundabout Footpath Works / Relocate Pedestrian Crossing at L-90800-0, Watergrasshill, Co Cork

Drawing Schedule

Drawing No.	Drawing Title	Rev.	Scale	Size
R639-LM-01_D1	Location Map	D1	NTS	A3
5207356-ATK-001-23-SK-C-9501904	Proposed Layout	0	1:1000	A1
5207356-ATK-001-23-DR-C-950101	M8 WGH Footpath - General Arrangement	0	1:500	A1

Section 38

Regional & Local Road Design Office

Floor 3
County Library Building
Carrigrohane Road, Cork, T12 K335.

July 2024

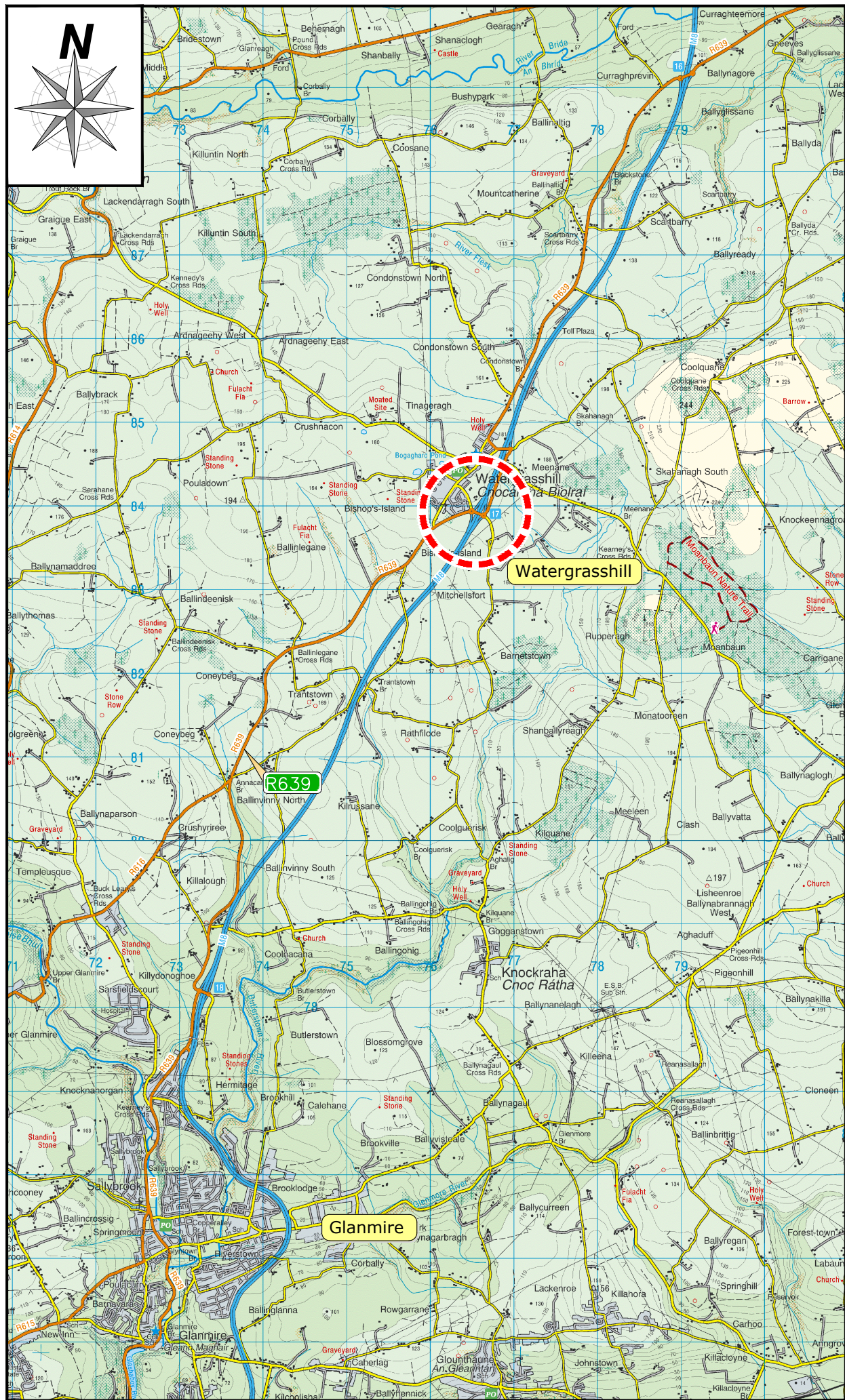

Not to Scale

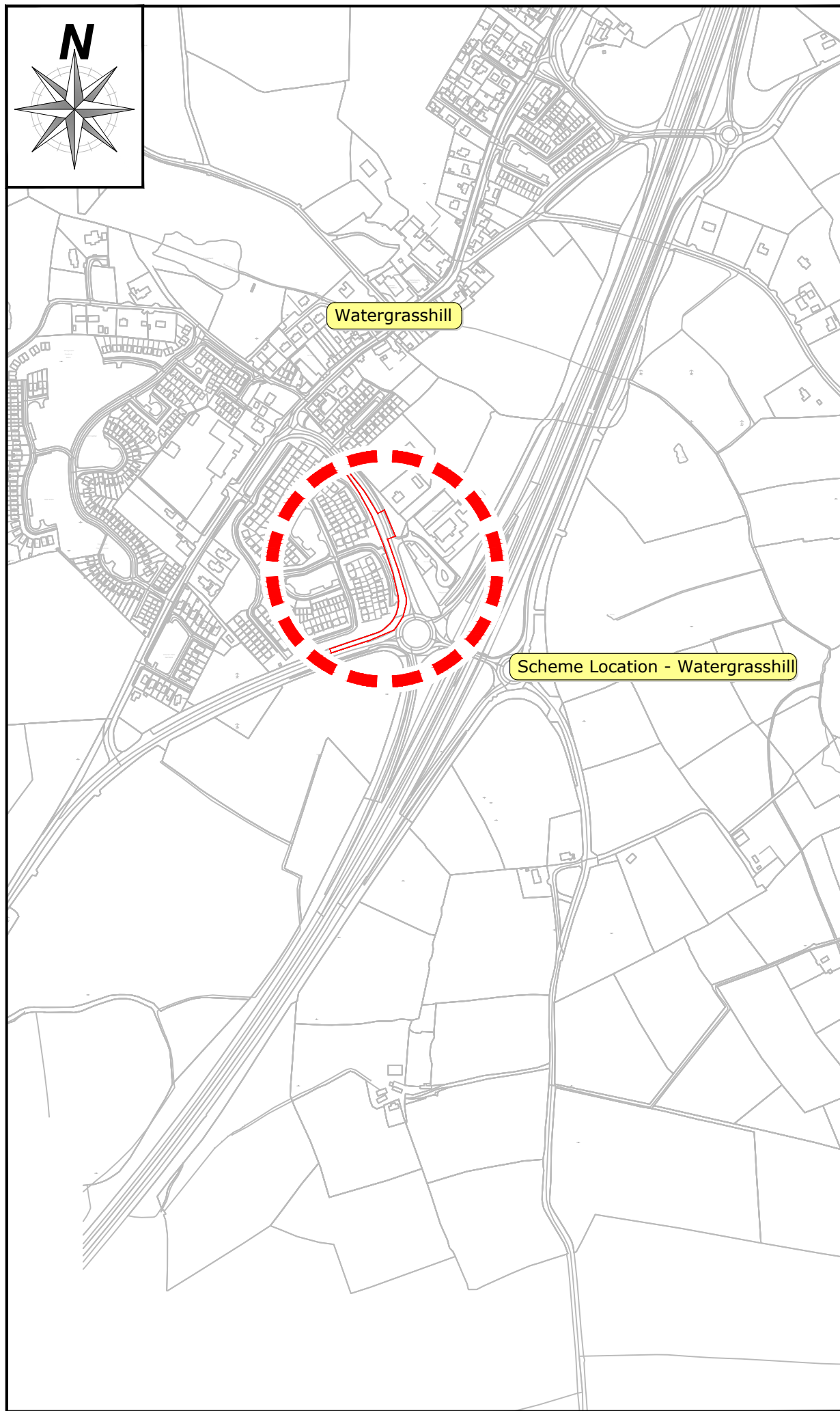

Not to Scale

Rev	By	Date	Description
© Copyright			
The information on this drawing is confidential and must not be disclosed to any third party or reproduced, in whole or part, without the express written consent of Cork County Council. All drawings remain the property of Cork County Council.			
Includes Ordnance Survey Ireland data reproduced under OSI Licence number 2020/OSI/MSA/045. Unauthorised reproduction infringes Ordnance Survey Ireland and Government of Ireland copyright. © Ordnance Survey Ireland, year 2021.			
0m 10mm 21mm 31mm 41mm 52mm			
		CORK COUNTY COUNCIL Regional & Local Roads Design Office Floor 3 County Library Building Carrigrohane Road Cork T12 K335	
Project: R639 Watergrasshill School Crossing			
Title: Location Map			
C:\Users\jandynych\Desktop\CCCC_P\Projects\Projects\2024\WGH\538\639-LM-01.dwg			
Prepared By	Drawn	Checked	Scale
AL	AL	**	NTS
Scale	Date		Sheet
	24 July 2024		A3
Section 38			R639-LM-01
			D1



- GENERAL NOTES**
1. ALL DIMENSIONS ARE IN MILLIMETRES UNLESS NOTED OTHERWISE
 2. ONLY WRITTEN DIMENSIONS SHALL BE USED. NO DIMENSIONS SHALL BE SCALED FROM THE DRAWINGS
 3. ALL LEVELS ARE IN METRES AND ARE TO MALIN HEAD DATUM
 4. ALL COORDINATES ARE IN METRES AND ARE TO IRISH TRANSVERSE MERCATOR
 5. DRAWINGS ARE TO BE READ IN CONJUNCTION WITH THE SPECIFICATION

LEGEND:
— EXTENT OF MMaRC BOUNDARY

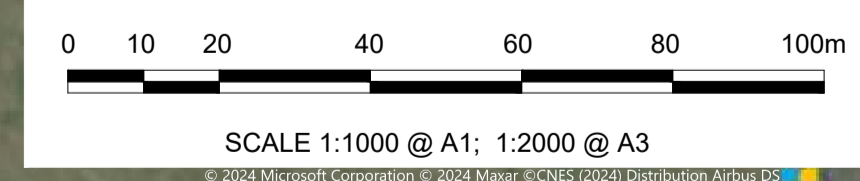

DRAFT

© ORDNANCE SURVEY IRELAND LICENSE NR. AR 0082524. ORDNANCE SURVEY IRELAND & GOVERNMENT OF IRELAND
 ATKINS WILL NOT BE HELD LIABLE FOR THE USE OF THIS DATA ON ANY PROJECT OTHER THAN THE PROJECT: MOTORWAY MAINTENANCE AND RENEWALS CONTRACT (MMaRC) NETWORK A



Risk Level	X	Atkins Base Line - Low Risk
		Atkins Sensitive - Medium Risk
		Atkins Private - High Risk
		Client Critical - Already Marked

0	ISSUED FOR INFORMATION	JD	15.05.24	AJB	DR	CP
Rev	Description	By	Date	Chk'd	Rev'd	Auth

ATKINS
 Member of the SNC-Lavalin Group

Atkins House, 150-155 Ainslie Business Park, Swords, Co. Dublin
 Tel (+353) 01 810 8000 Fax (+353) 01 810 8001

Unit 2B, 2200 Cork Airport Business Park, Cork
 Tel (+353) 021 429 0300 Fax (+353) 021 429 0360

1st Floor Technology House Parkmore Technology Park, Galway
 Tel (+353) 091 786 050 Fax (+353) 091 779 830

Client	TRANSPORT INFRASTRUCTURE IRELAND
Project	MOTORWAY MAINTENANCE AND RENEWALS CONTRACT (MMaRC) NETWORK A
Sub Project	M8 WATERGRASSHILL FOOTPATH

Purpose	FOR INFORMATION
Title	WATERGRASSHILL TRAFFIC SIGNAL CROSSING AMENDMENT SCHEMATIC
Original Scale	1:1000 at A1 1:2000 at A3
Drawn	JD
Checked	AJB
Reviewed	DR
Authorised	CP
Date	15.05.24
Date	15.05.24
Date	15.05.24
Date	15.05.24
Status	I
Drawing Number	5207356-ATK-001-23-SK-C-950104
Rev	0

100
0 10
A1

DO NOT SCALE

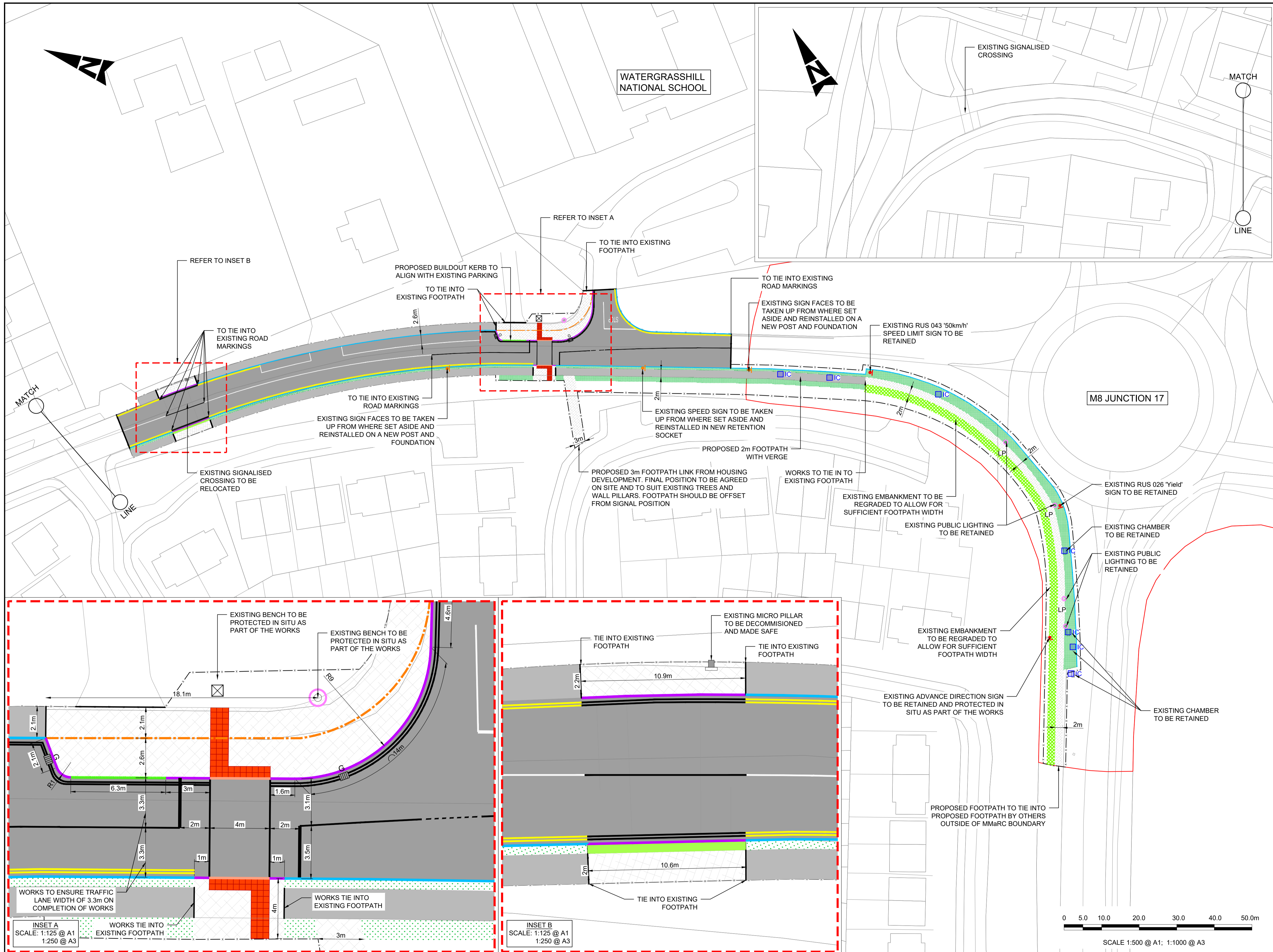

- GENERAL NOTES**
1. ALL DIMENSIONS ARE IN MILLIMETRES UNLESS NOTED OTHERWISE
 2. ONLY WRITTEN DIMENSIONS SHALL BE USED. NO DIMENSIONS SHALL BE SCALED FROM THE DRAWINGS
 3. ALL LEVELS ARE IN METRES AND ARE TO MALIN HEAD DATUM
 4. ALL COORDINATES ARE IN METRES AND ARE TO IRISH TRANSVERSE MERCATOR
 5. DRAWINGS ARE TO BE READ IN CONJUNCTION WITH THE SPECIFICATION

- LEGEND:**
- EXTENT OF MMaRC BOUNDARY
 - x - SITE EXTENTS
 - EXISTING KERB TO BE RETAINED
 - PROPOSED 60mm BEVELLED KERB
 - PROPOSED 120mm UPSTAND KERB
 - PROPOSED FLUSH KERB
 - - - PROPOSED CHANNEL DRAINAGE
 - EXISTING GRASS VERGE TO BE RETAINED
 - EXISTING EMBANKMENT TO BE REGRADED
 - EXISTING ROAD MARKINGS
 - PROPOSED ROAD MARKINGS
 - PROPOSED FOOTPATH
 - EXISTING FOOTPATH TO BE RETAINED
 - PROPOSED TACTILE PAVING (CONTROLLED)
 - EXISTING GULLY
 - PROPOSED GULLY
 - EXISTING CHAMBER RETAINED
 - EXISTING BENCH TO BE RETAINED
 - EXISTING LAMPOST TO BE RETAINED
 - EXISTING MICRO PILLAR
 - EXISTING ROAD SIGN
 - PROPOSED ROAD SIGN

- NOTE:**
1. REFER TO 1200 SERIES DRAWINGS FOR THE ROAD MARKINGS AND TRAFFIC SIGNS DETAILS.

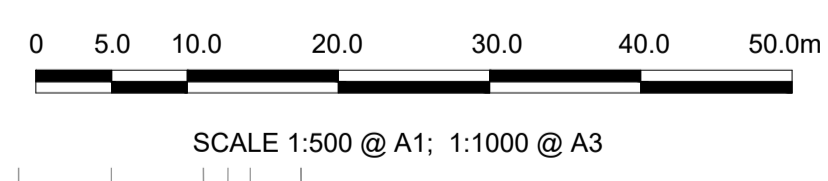
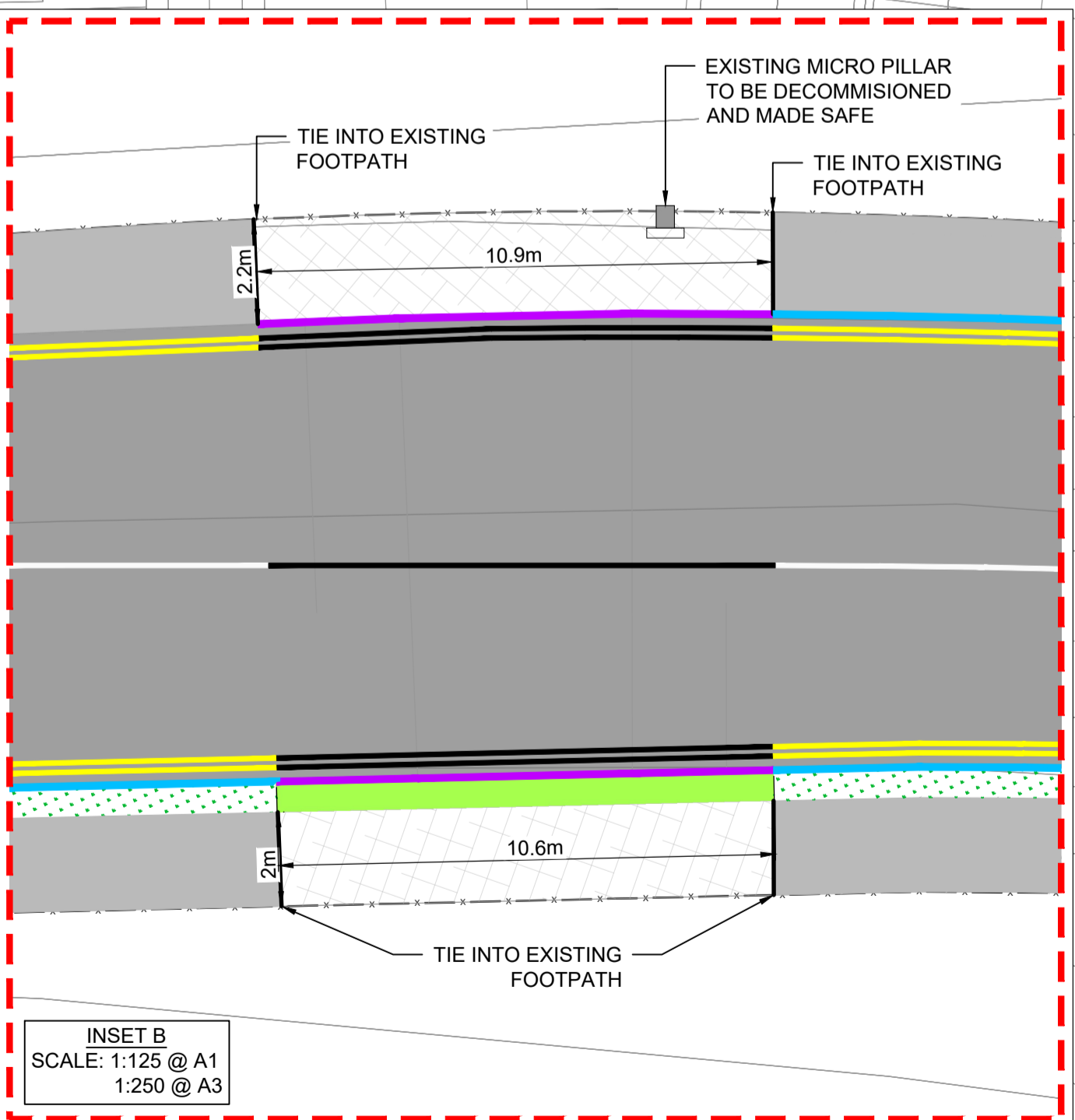
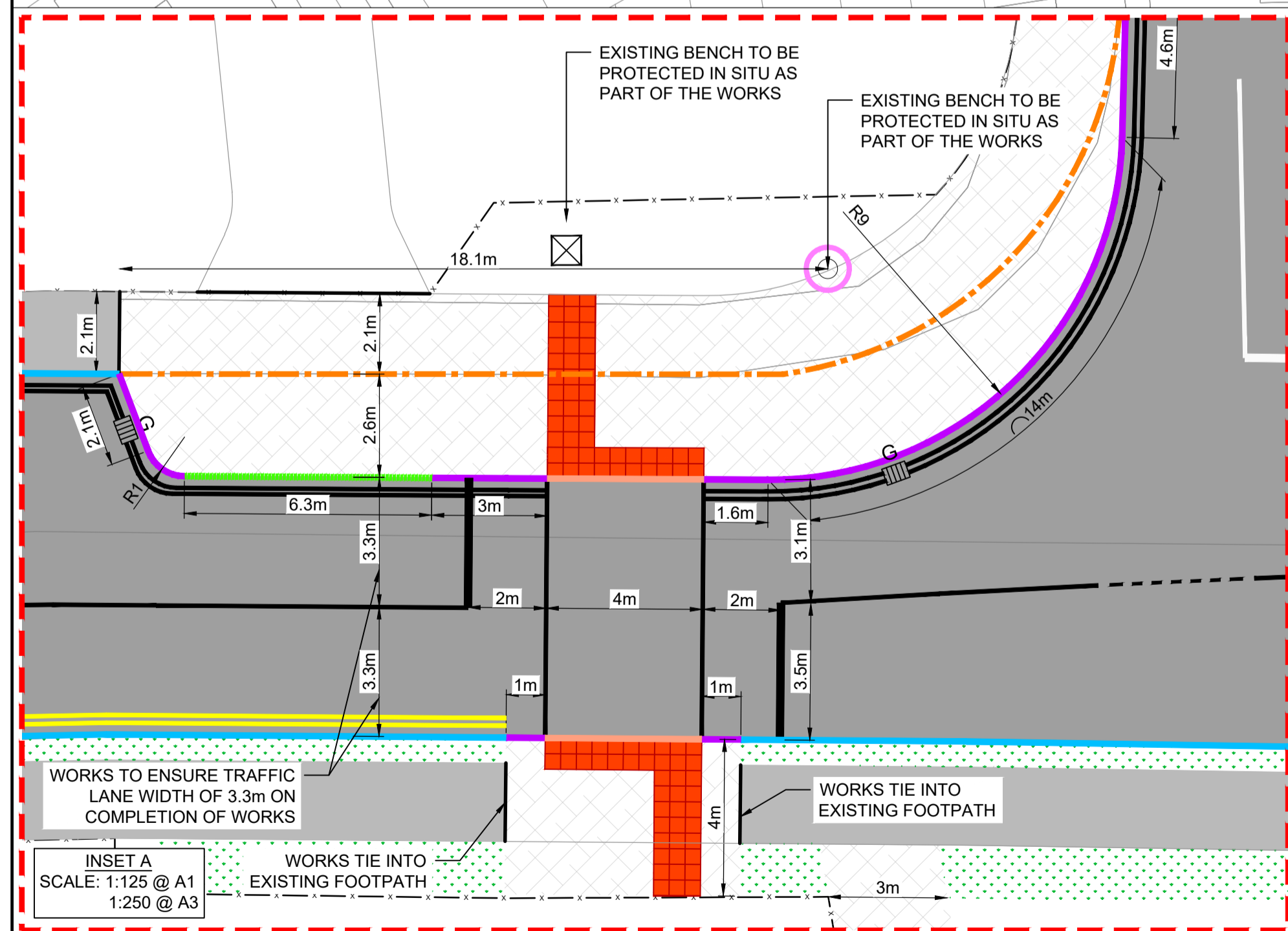

DRAFT

© ORDNANCE SURVEY IRELAND LICENSE NR. AR 0082524. ORDNANCE SURVEY IRELAND & GOVERNMENT OF IRELAND

ATKINS WILL NOT TO BE HELD LIABLE FOR THE USE OF THIS DATA ON ANY PROJECT OTHER THAN THE PROJECT.

MOTORWAY MAINTENANCE AND RENEWALS CONTRACT (MMaRC) NETWORK A

Risk Level: X Atkins Base Line - Low Risk
Atkins Sensitive - Medium Risk
Atkins Private - High Risk
Client Critical - Already Marked



Rev	Description	By	Date	Chk'd	Rev'd	Auth
0	ISSUED FOR INFORMATION	JD	15.02.24	AJB	DR	CP

ATKINS
Member of the SNC-Lavalin Group

Atkins House, 150-155 Ainslie Business Park, Swords, Co. Dublin
Tel (+353) 01 810 8000 Fax (+353) 01 810 8001

Unit 2B, 2200 Cork Airport Business Park, Cork
Tel (+353) 021 429 0300 Fax (+353) 021 429 0360

1st Floor Technology House Parkmore Technology Park, Galway
Tel (+353) 091 786 050 Fax (+353) 091 779 830

Client: TRANSPORT INFRASTRUCTURE IRELAND

Project: MOTORWAY MAINTENANCE AND RENEWALS CONTRACT (MMaRC) NETWORK A

Sub Project: M8 WATERGRASSHILL FOOTPATH

Purpose: FOR INFORMATION

Title: M8 WATERGRASSHILL FOOTPATH GENERAL ARRANGEMENT

Original Scale	Drawn	Checked	Reviewed	Authorised
1:500 at A1 1:1000 at A3	JD	AJB	DR	CP
Date: 15.02.24	Date: 15.02.24	Date: 15.02.24	Date: 15.02.24	Date: 15.02.24

Status: I Drawing Number: 5207356-ATK-001-23-DR-C-950101 Rev: 0