

Cork County Council



Proposed Traffic Calming Works on the L1127 School Road, Ballydesmond, Co Cork

Drawing Schedule

Drawing No.	Drawing Title	Rev.	Scale	Size
L1127-LM-01_D0	Site Location Map	D0	NTS	A3
L1127-LA-01_D0	Site Layout Plan	D0	1:500	A3

Section 38

Regional & Local Road Design Office

Floor 3

County Library Building

Carrigrohane Road, Cork, T12 K335.

July 2024

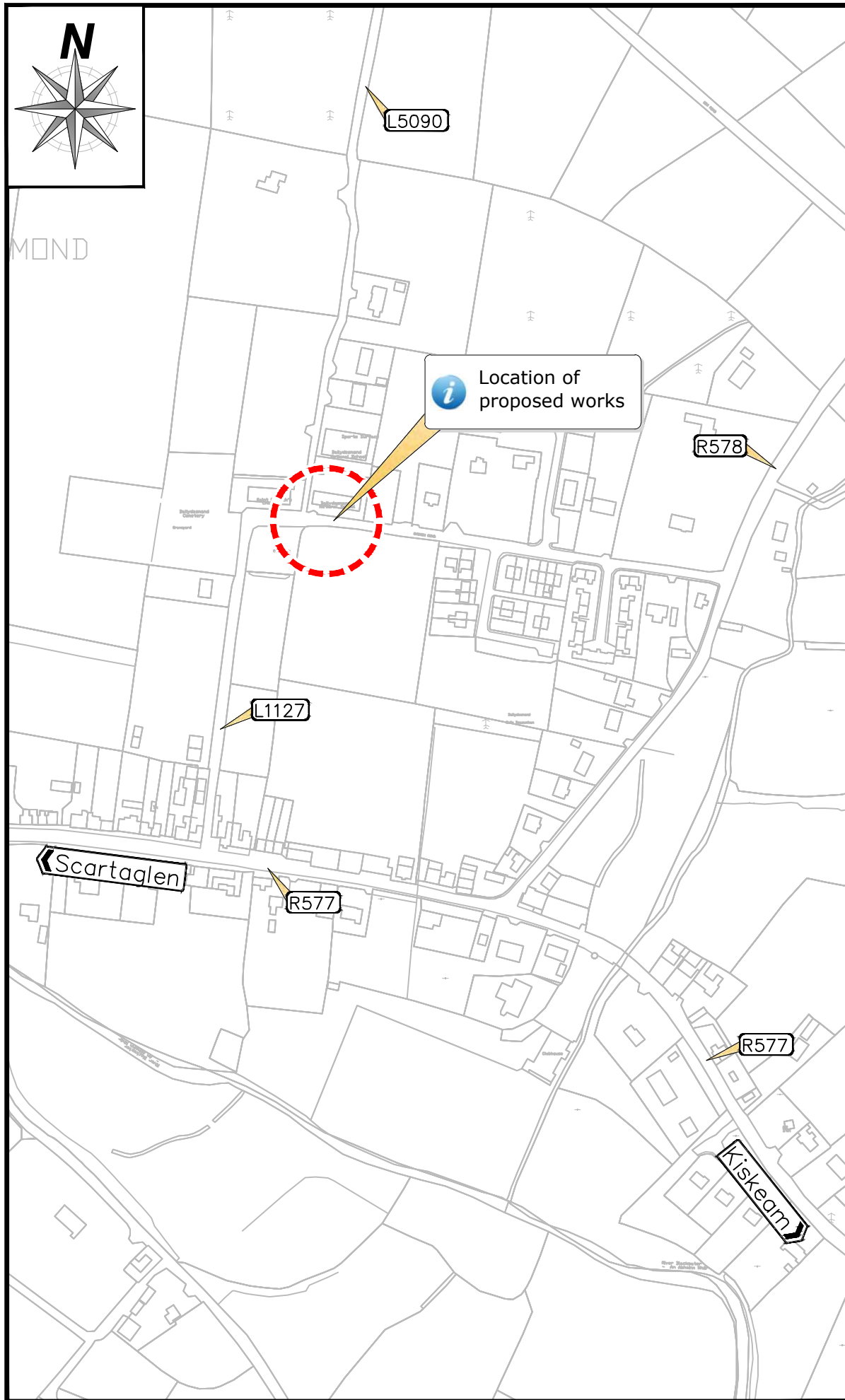

Site Location Map (Not to Scale)

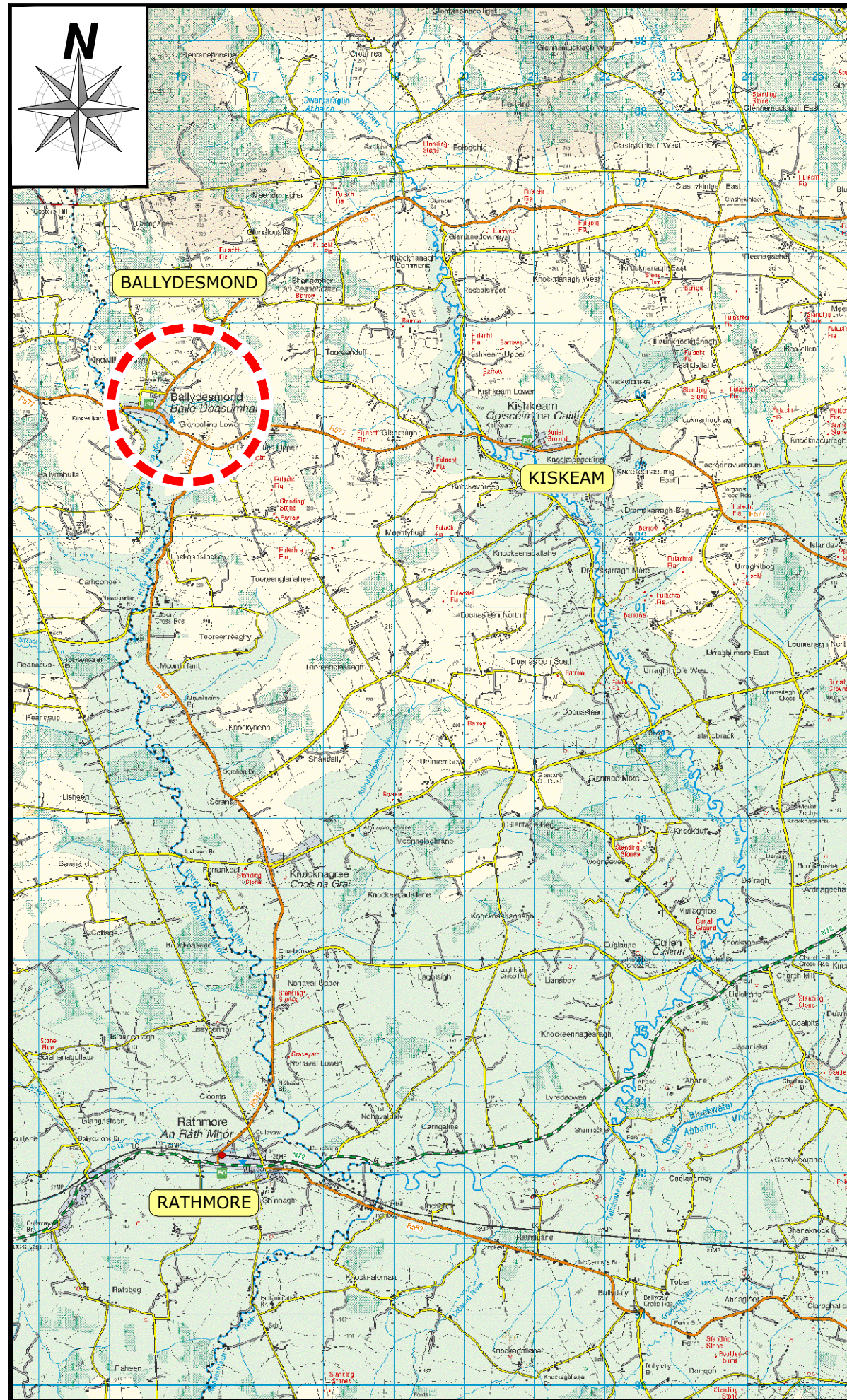

Site Location Map (Not to Scale)

NOTES

Dimensions not to be scaled from drawing. Any queries to be conveyed to the CCC Road Design Office, Innishmore, Ballincollig.

The information shown on this plan is a general guide and the accuracy thereof cannot be guaranteed. No liability is accepted for any discrepancy, omission or deviation and the actual position of services and underground plant must be established on site before any mechanical excavation is undertaken.

LEGEND

 Scheme Location

DO	JM	10-07-24	Section 38
AD	JM	09-07-24	Preliminary Design
Rev	By	Date	Description

© Copyright
 The information on this drawing is confidential and must not be disclosed to any third party or reproduced, in whole or part, without the express written consent of Cork County Council. All drawings remain the property of Cork County Council. Includes Ordnance Survey Ireland data reproduced under OSI Licence number 2020/06/CCMA/CorkCountyCouncil. Unauthorised reproduction infringes Ordnance Survey Ireland and Government of Ireland copyright. © Ordnance Survey Ireland, 2024.

0m 10mm 20mm 30mm 40mm 50mm

 **CORK COUNTY COUNCIL**
 Regional & Local Roads Design Office
 Floor 3, County Library Building,
 Carrigrohane Road, Cork, T12 K335.

Project: **Kanturk Mallow Municipal District
 L1127 School Road, Ballydesmond**

Site: **Site Location Map**

File Path: P:\Low Cost Safety (LSWS)\2024\L1127 Ballydesmond village\Drawings\L1127-LM-01.dwg

JM	JM	MC	MC	22.08.2023	NTS	##
10 July 2024						
Section 38						
L1127-LM-01						D0

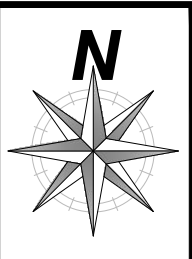

The location of all signs and road markings are to be agreed onsite with the engineer prior to installation.

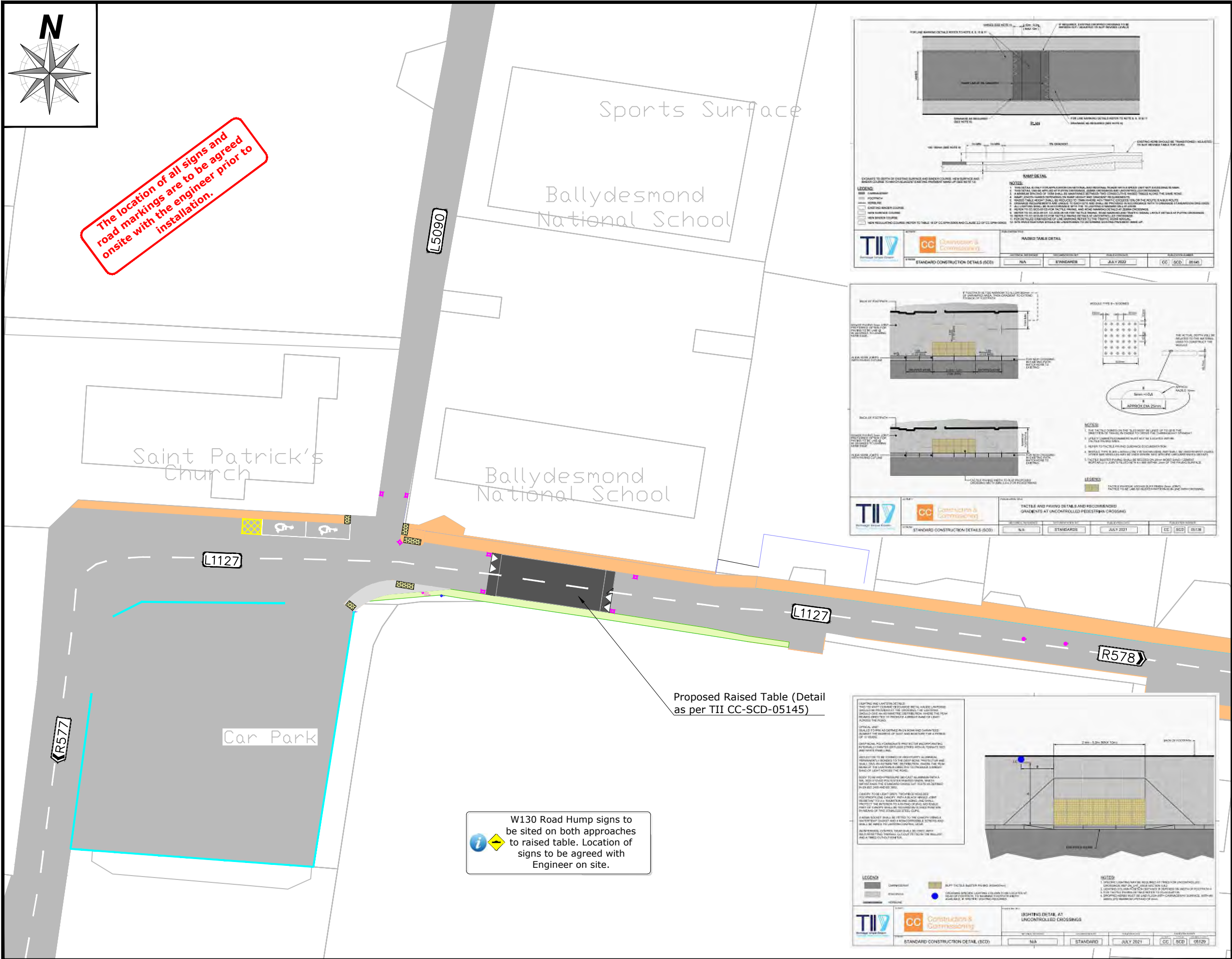

Proposed Raised Table (Detail as per TII CC-SCD-05145)

W130 Road Hump signs to be sited on both approaches to raised table. Location of signs to be agreed with Engineer on site.

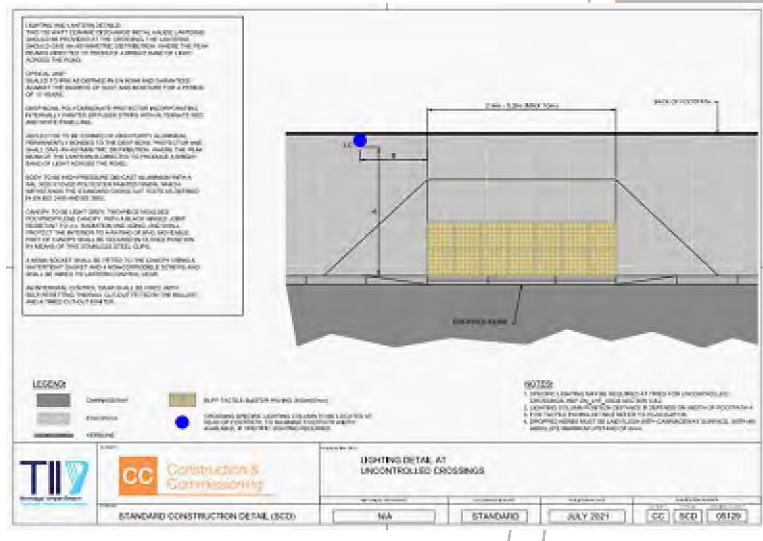
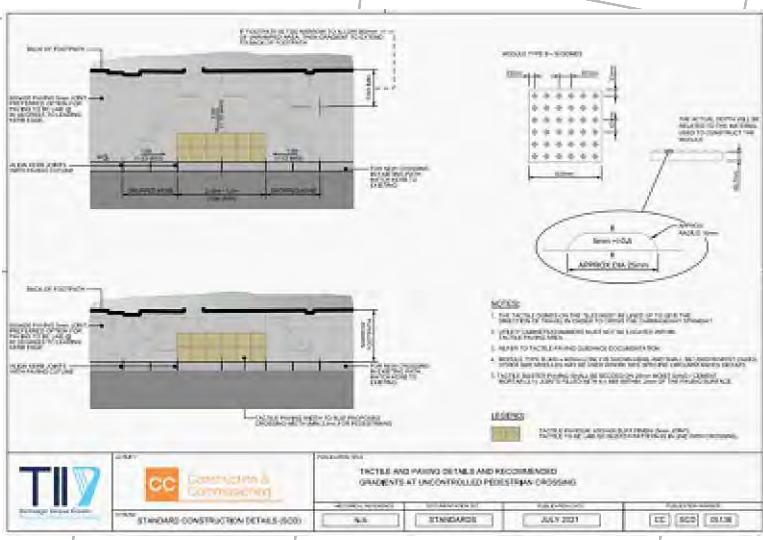
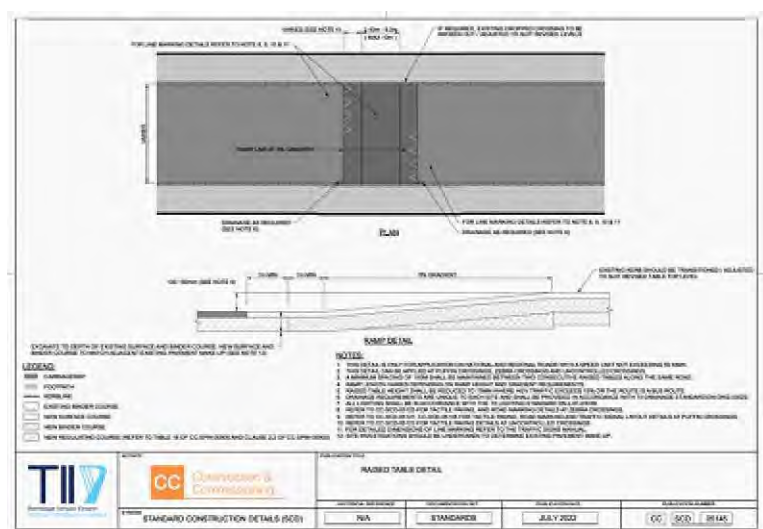

- NOTES**
- All dimensions in metres unless otherwise stated.
 - Dimensions not to be scaled from drawing. Any queries to be conveyed to the CCC Road Design Office, Innishmore, Ballincollig.
 - All road markings are white in colour unless noted otherwise.
 - The information shown on this plan is a general guide and the accuracy thereof cannot be guaranteed. No liability is accepted for any discrepancy, omission or deviation and the actual position of services and underground plant must be established on site before any mechanical excavation is undertaken.

- LEGEND**
- Existing road
 - Existing footpath
 - Proposed footpath
 - Proposed tactile paving (red)
 - Proposed tactile paving (yellow)
 - Proposed kerb as per RCD/1100/1 Type C
 - Proposed new pedestrian Crossing
 - Proposed Road Hump Sign W 130 as per the DOT Traffic Signs Manual 2010 Chapter 6. 600mm diamond on 1 no. tubular steel post, 76.1mm Ø x 4mm CHS (4000mm long)
 - Gullies

DO	JM	10-07-24	Section 38
AD	JM	09-07-24	Preliminary Design
Rev	By	Date	Description

© Copyright
The information on this drawing is confidential and must not be disclosed to any third party or reproduced, in whole or part, without the express written consent of Cork County Council. All drawings remain the property of Cork County Council. Includes Ordnance Survey Ireland data reproduced under OSI Licence number 2020/06/CCHM/CorkCountyCouncil. Unauthorised reproduction infringes Ordnance Survey Ireland and Government of Ireland copyright. © Ordnance Survey Ireland, 2024.

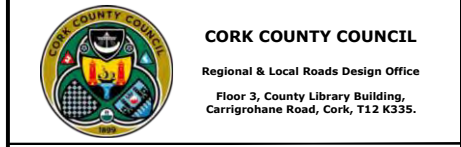
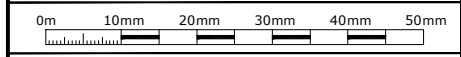

Project: **Kanturk Mallow Municipal District L1127 School Road, Ballydesmond**

Site: **Site Layout Plan Sheet 1 of 1**

Author	JM	CMcC	CMcC	12.01.2023	NTS	A3
Date	10 July 2024					
Section	**Section 38**					
Sheet	L1127-LA-01					D0