

Existing First Floor Plan
SCALE 1:100

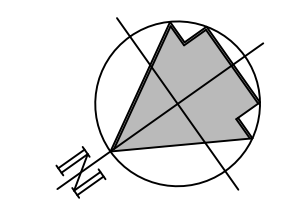

FLOOR AREA:			
Ground Floor	-	91m ²	
First Floor	-	86m ²	
Total Floor Area	-	177m²	

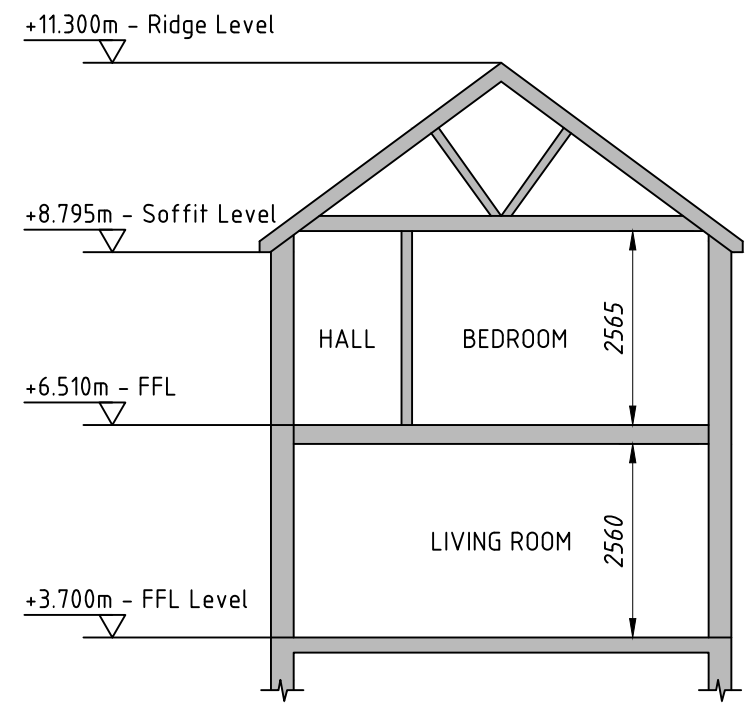

Section A-A
SCALE 1:100

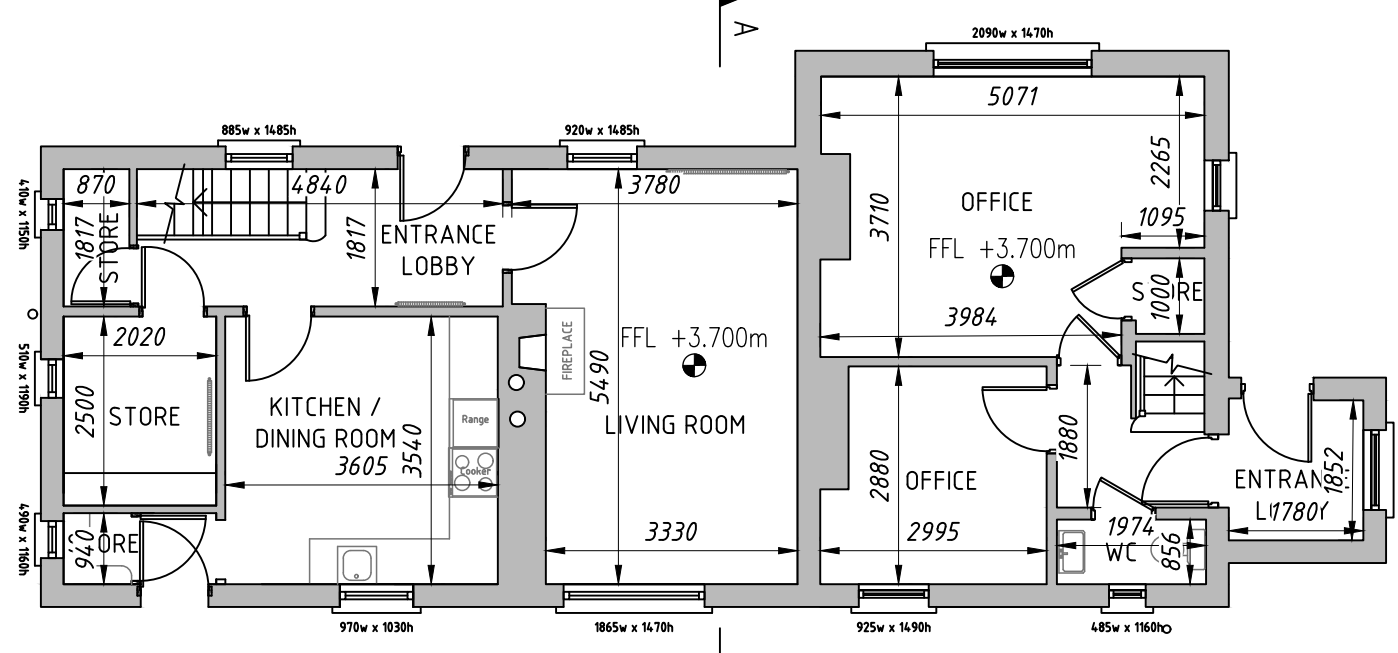

Existing Ground Floor Plan
SCALE 1:100

REVISION	DATE	BY	DETAILS
0	03/24	DOS	Issue 0

THIS DRAWING IS COPYRIGHT
Dimensions are in mm except where indicated. Figured dimensions take precedence over scaled measurements. All dimensions to be checked on site prior to fabrication or construction. All works to be in accordance with Current Building Regulations and Codes. (Sub)Contractors are responsible for ensuring compliance with Building Regulations within their trade. Where this drawing is open to public inspection pursuant to a statutory requirement, or is on a statutory register, copying is subject to the requirements of Section 74 of the Copyright and Related Rights Act, 2000.

Drawn By DOS	Chkd By CC	Approved By CC	DWG Date 13/03/24	Scale 1/100 @A3	Purpose Code P03	Acceptance Code S	Rev. 0	Stage Planning
-----------------	---------------	-------------------	----------------------	--------------------	---------------------	----------------------	-----------	-------------------

CroCon Engineers Ltd.
Consulting Engineers
4 Main St., Bantry, Co. Cork
E: info@crocon.ie
Tel: (027) 50123

Project	Originator	Spatial Zone	Level	Info Type	Role	Number
23004	- CRO	- X	- XXX	- DR	- SE	- 02001

Client: Cork County Council
Project: Proposed 2 No. Houses, Adrigole Garda Station, Co. Cork
Title: Existing Plans & Section A-A