

1

2

3

4

5

6

7

8

A

B

C

D

E

F

A

B

C

D

E

F

LEGEND:

 = Areas to be Demolished

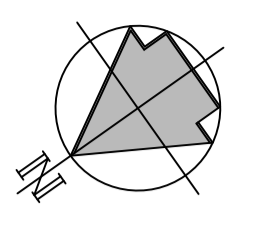

Note: All materials from demolition are to be removed off site and disposed of off site at a licensed waste facility.

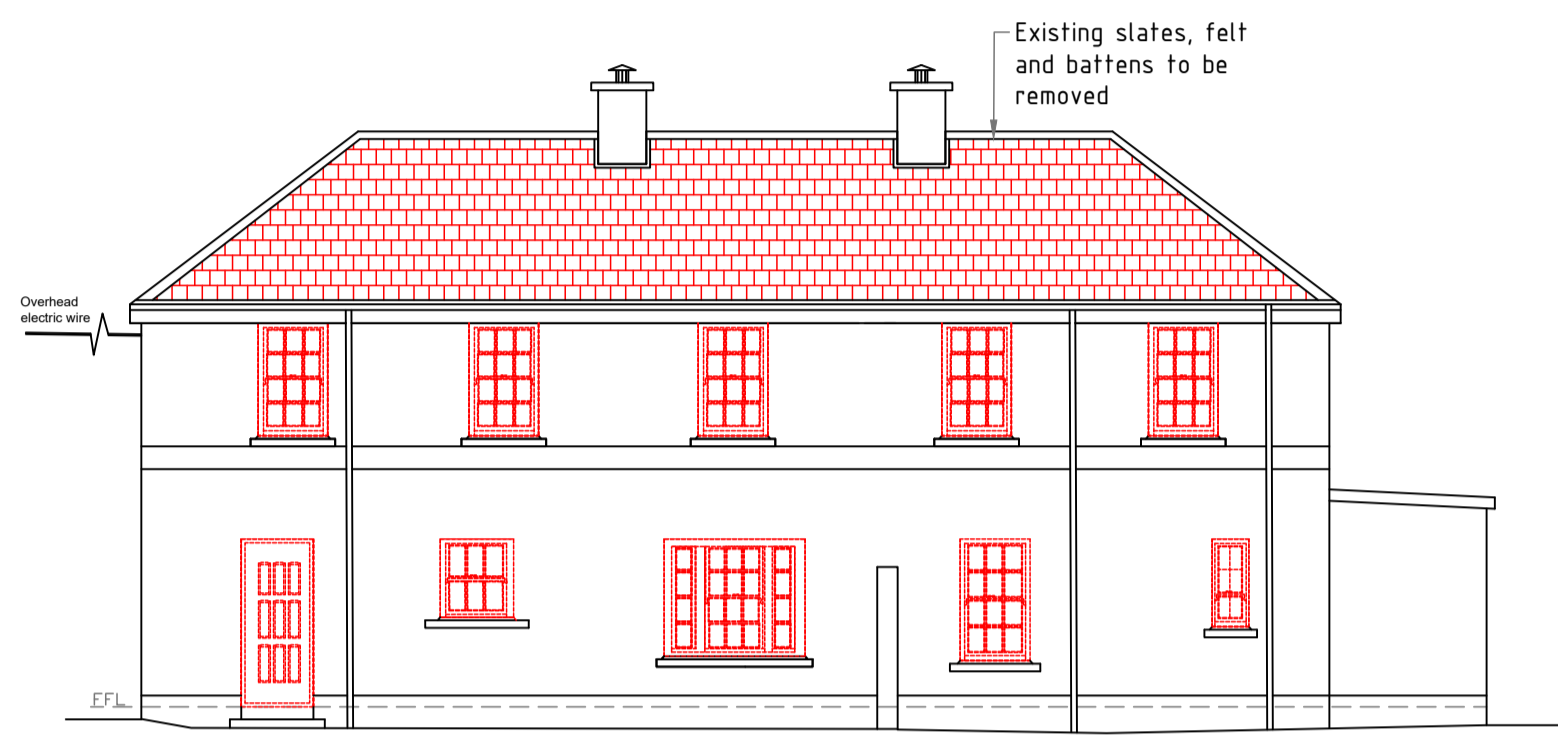

North Elevation
SCALE 1:100

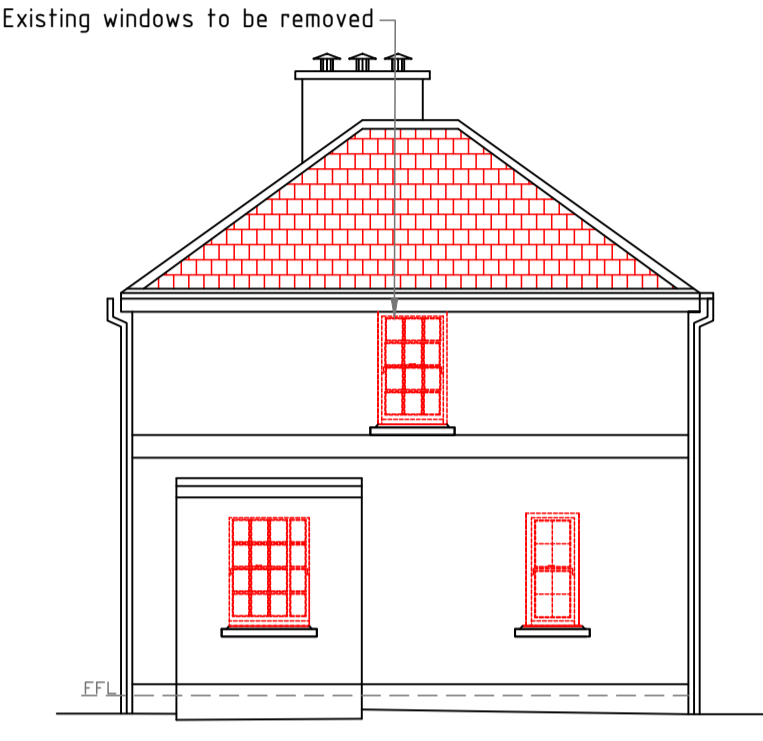

East Elevation
SCALE 1:100

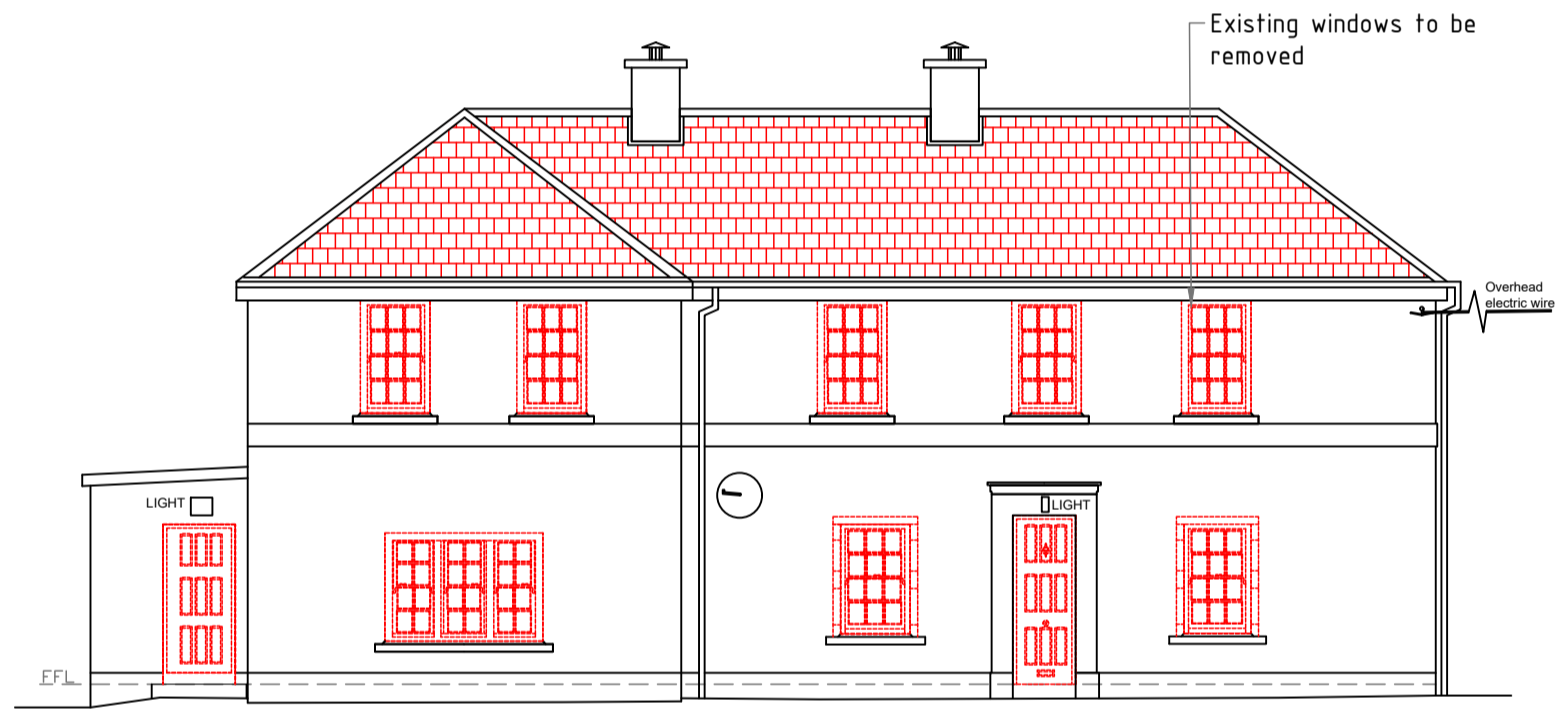

South Elevation
SCALE 1:100

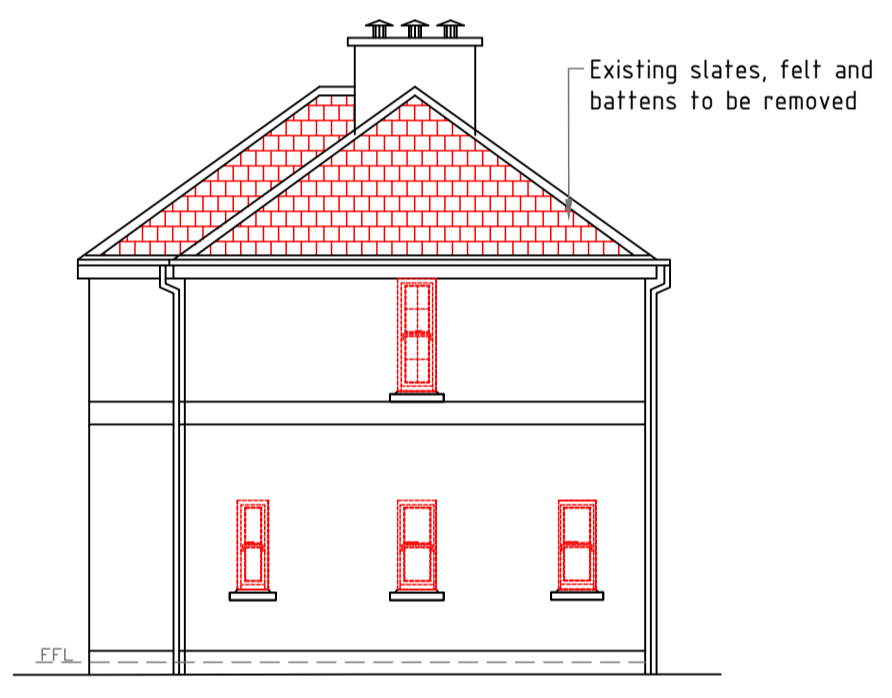

West Elevation
SCALE 1:100

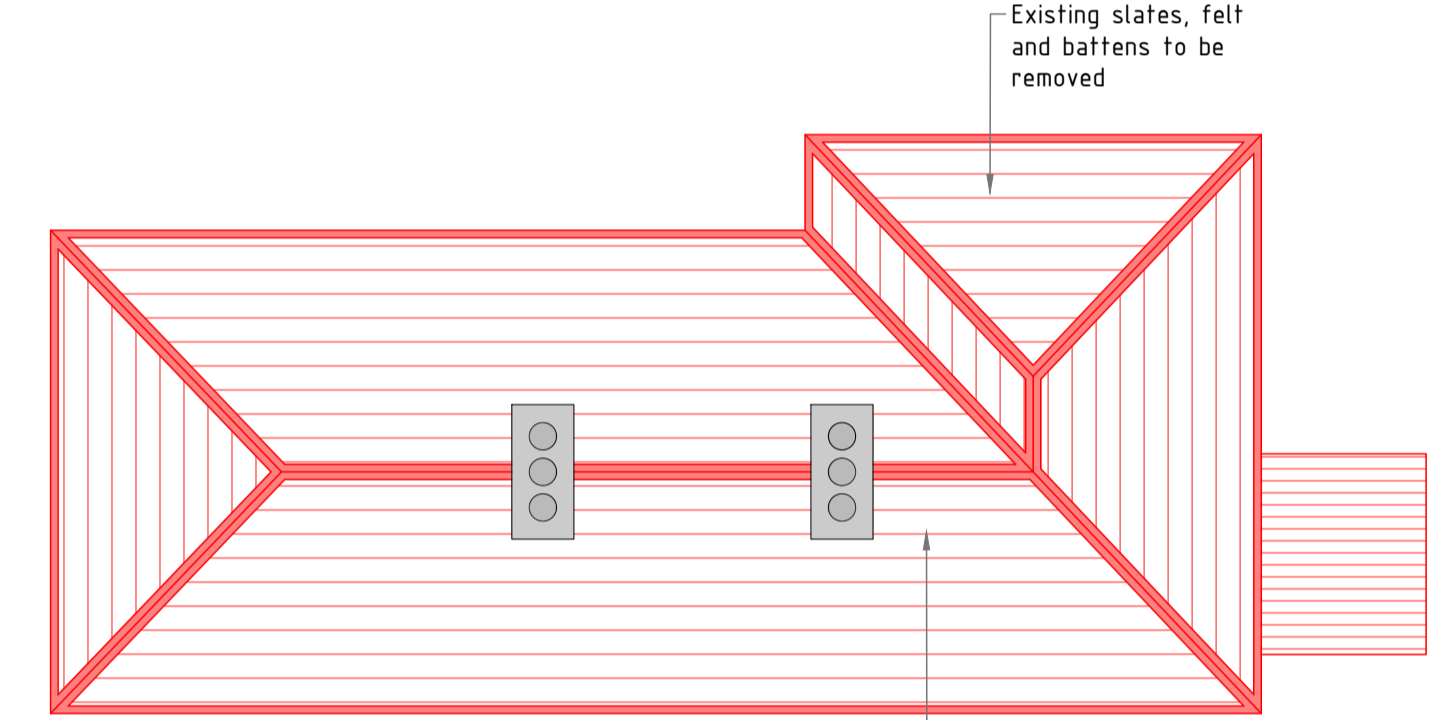

Roof Demolition Plan
SCALE 1:100

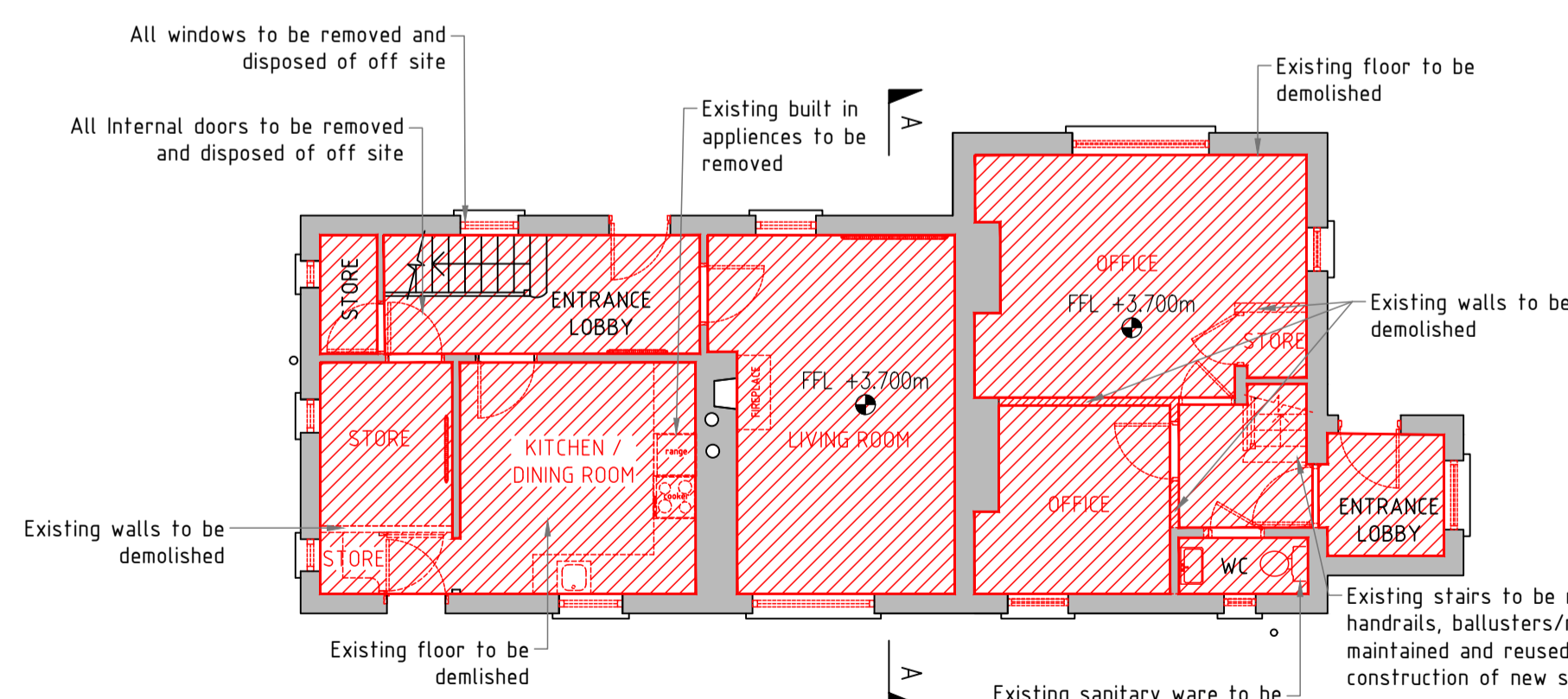

Ground Floor Demolition Plan
SCALE 1:100

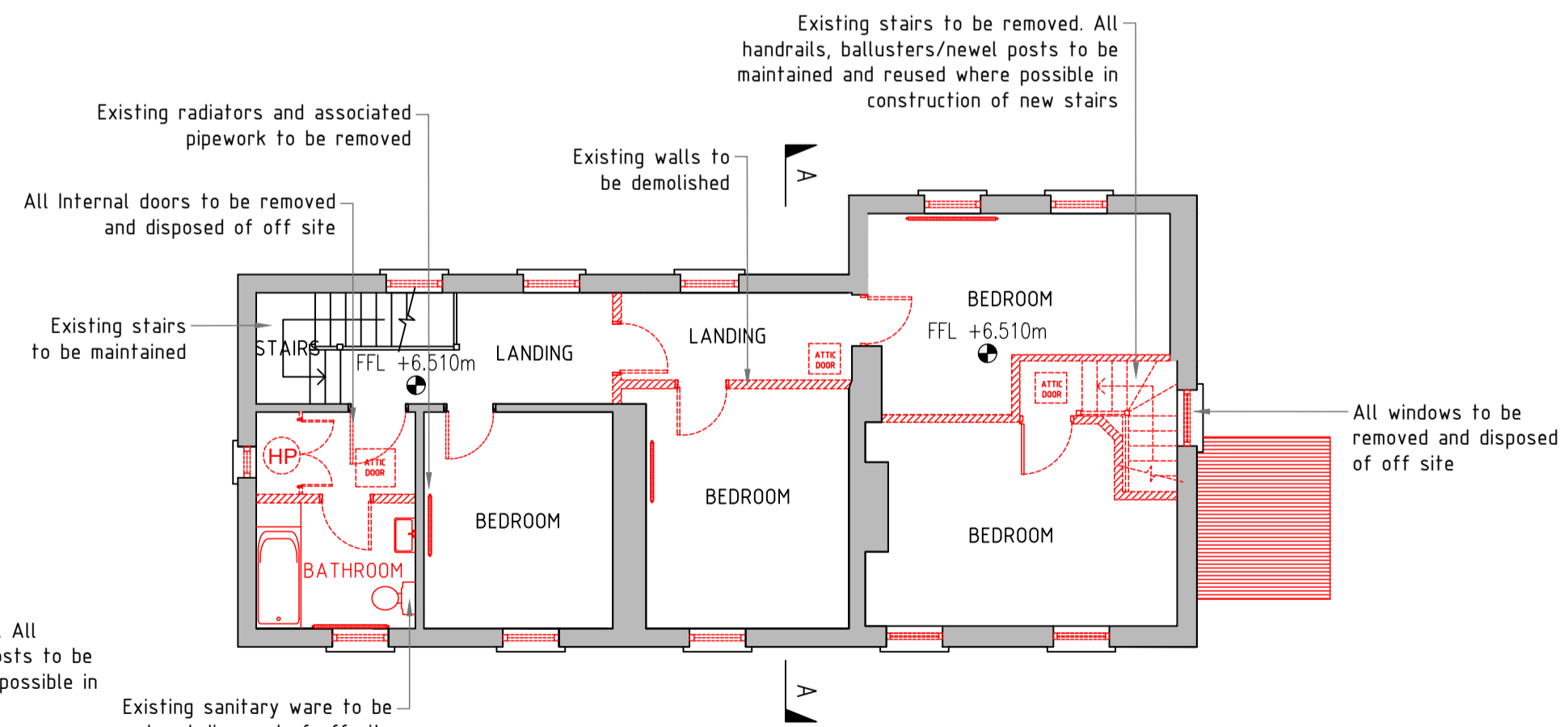

First Floor Demolition Plan
SCALE 1:100

<p>THIS DRAWING IS COPYRIGHT © CroCon Engineers Ltd. All rights reserved. No part of this drawing may be reproduced, stored in a retrieval system, or transmitted in any form or by any means, electronic, mechanical, photocopying, recording, or by any information storage and retrieval system, without the prior written permission of CroCon Engineers Ltd. This drawing is issued as a preliminary design and is subject to change without notice. The client is responsible for ensuring compliance with Building Regulations and Codes of Practice. The client is responsible for ensuring compliance with Building Regulations and Codes of Practice. The client is responsible for ensuring compliance with Building Regulations and Codes of Practice.</p>		<p>Drawn By: DOS Check By: CC Approved By: CC Date: 13/03/24 Scale: 1/100 @A1 Project: P03 Stage: 0 Title: Planning</p>	<p>Client: Cork County Council Project: Proposed 2 No. Houses, Adrigole Garda Station, Co. Cork Title: Proposed Demolition - Plans & Elevations</p>
<p>03/24</p>	<p>DOS</p>	<p>Issue 0</p>	<p>23004 - CRO - X - XXX - DR - SE - 02002</p>

1

2

3

4

5

6

7

8