

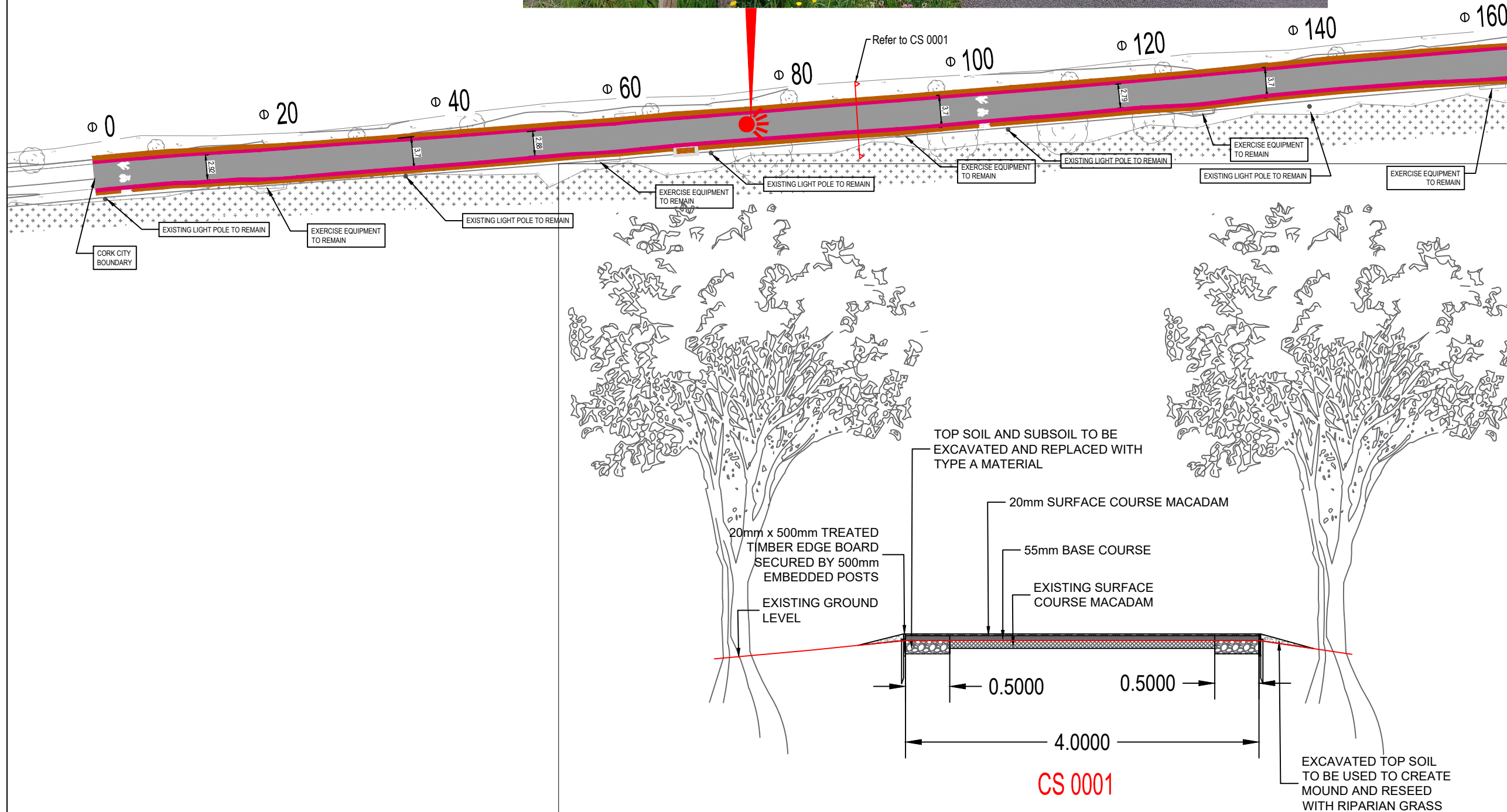

- Notes**
1. Levels are in metres O.D. and refer to Malin Head Datum.
  2. Dimensions are in millimetres unless otherwise stated.
  3. Figured dimensions only to be used. If in doubt check with the Engineer in advance of construction.
  4. For Existing Electrical and Telecom Services contact the relevant utility provider.
  5. Existing Services are based on record drawings and should not be deemed to be inclusive of all.
  6. Services should be located on site by the Contractor prior to commencement of excavation.
  7. The Contractor shall consult with utility companies and carry out investigative works to locate all services prior to all excavations.
  8. All designs comply with TII Publication DN-GEO-03047 - Rural Cycleway Design (Offline & Greenway)

**Legend**

Proposed Shared Surface	
Existing Shared Surface	
Excavated top soil to create mound	
Proposed Planter Mix	
Proposed Concrete Footpath	
Proposed Paving	
Existing Paving	
Existing Grass to Remain	
Existing Road to be Resurfaced	
Existing Paving to Remain	
Proposed Tree	
Existing tree to remain	
Existing tree to be removed	
Proposed Native Hedgerow	
Existing Lamp Post	
Proposed Lamp Post	
Proposed Slip Form Kerb	
Proposed Block and Stone Wall	
Proposed Concrete Hardstand	
Proposed Bench	
Proposed Picnic Table	
Existing Parapet	
Proposed Railing	
Proposed Bollard	
Proposed Road Marks	
Existing Roadway to remain	
Proposed Solareye Light	
Proposed Location of Level Change	
Proposed Low Shrub Plants	
Proposed Grass	
Repropagate Riparian Grass	



REV	DATE	DRN	DESCRIPTION	CHK	APD
REVISIONS					

Copyright Ryan Hanley  
 This drawing must not be reproduced in any form without the prior written consent of Ryan Hanley Consulting Engineers

**DRAWING STATUS**

<input checked="" type="checkbox"/> PRELIMINARY	<input type="checkbox"/> CONTRACT	<input type="checkbox"/> TENDER	<input type="checkbox"/> CONSTRUCTION
<input type="checkbox"/> FOR APPROVAL	<input type="checkbox"/> FOR YOUR INFORMATION	<input type="checkbox"/> AS CONSTRUCTED	<input type="checkbox"/> DRAFT



CLIENT **Cork County Council**  
 Comhairle Contae Chorcaí

PROJECT  
 Passage West  
 Pedestrian and Cycle Route

TITLE  
 General Arrangement

Sheet 1 of 12

SCALE @ A1	DATE	DRAWN	CHECKED	APPROVED
1:250	JULY 2024	AM	BL	PS
JOB No.	CAD FILE PATH	DRAWING No.	REV.	
2576	2576DRG01	GA0001	0	









- Notes**
- Levels are in metres O.D. and refer to Malin Head Datum.
  - Dimensions are in millimetres unless otherwise stated.
  - Figured dimensions only to be used. If in doubt check with the Engineer in advance of construction.
  - For Existing Electrical and Telecom Services contact the relevant utility provider.
  - Existing Services are based on record drawings and should not be deemed to be inclusive of all. Services should be located on site by the Contractor prior to commencement of excavation.
  - The Contractor shall consult with utility companies and carry out investigative works to locate all services prior to all excavations.
  - All designs comply with TII Publication DN-GEO-03047 - Rural Cycleway Design (Off-line & Greenway)

**Legend**

Proposed Shared Surface	
Existing Shared Surface	
Excavated top soil to create mound	
Proposed Planter Mix	
Proposed Concrete Footpath	
Proposed Paving	
Existing Paving	
Existing Grass to Remain	
Existing Road to be Resurfaced	
Existing Paving to Remain	
Proposed Tree	
Existing tree to remain	
Existing tree to be removed	
Proposed Native Hedgerow	
Existing Lamp Post	
Proposed Lamp Post	
Proposed Slip Form Kerb	
Proposed Block and Stone Wall	
Proposed Concrete Hardstand	
Proposed Bench	
Proposed Picnic Table	
Existing Parapet	
Proposed Railing	
Proposed Bollard	
Proposed Road Marks	
Existing Roadway to remain	
Proposed Solareye Light	
Proposed Location of Level Change	
Proposed Low Shrub Plants	
Proposed Grass	
Repropagate Riparian Grass	

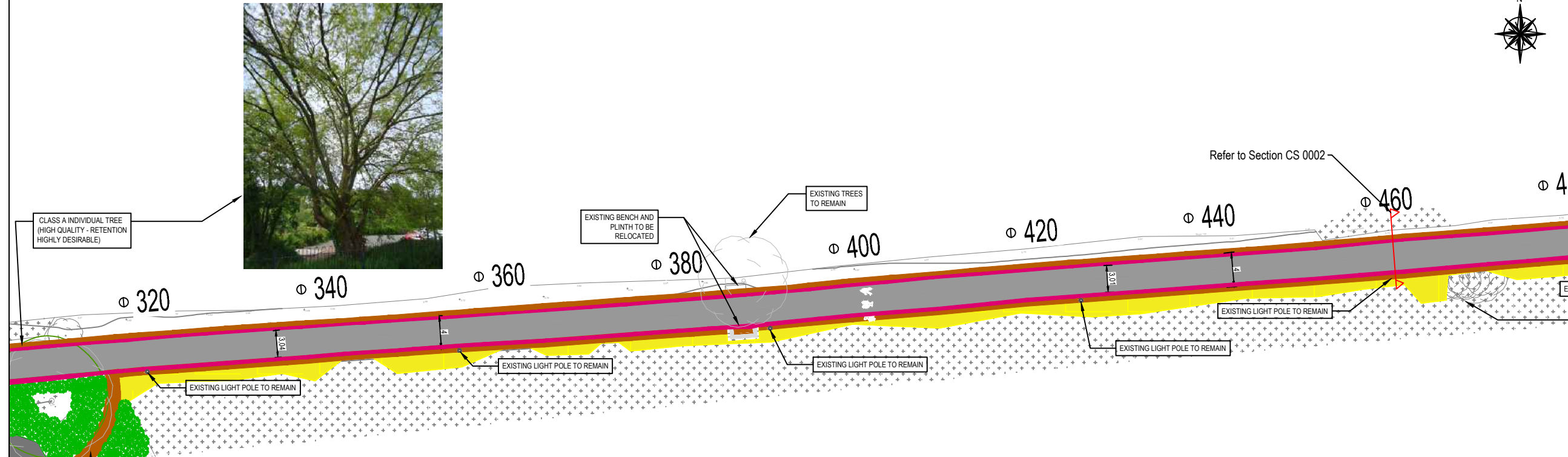

EXISTING FOOTPATH TO BE REALIGNED AS SHOWN. PATH TO BE MADE UP OF PAVING AND A WIDTH OF 1.5m SHALL BE MAINTAINED THROUGHOUT.

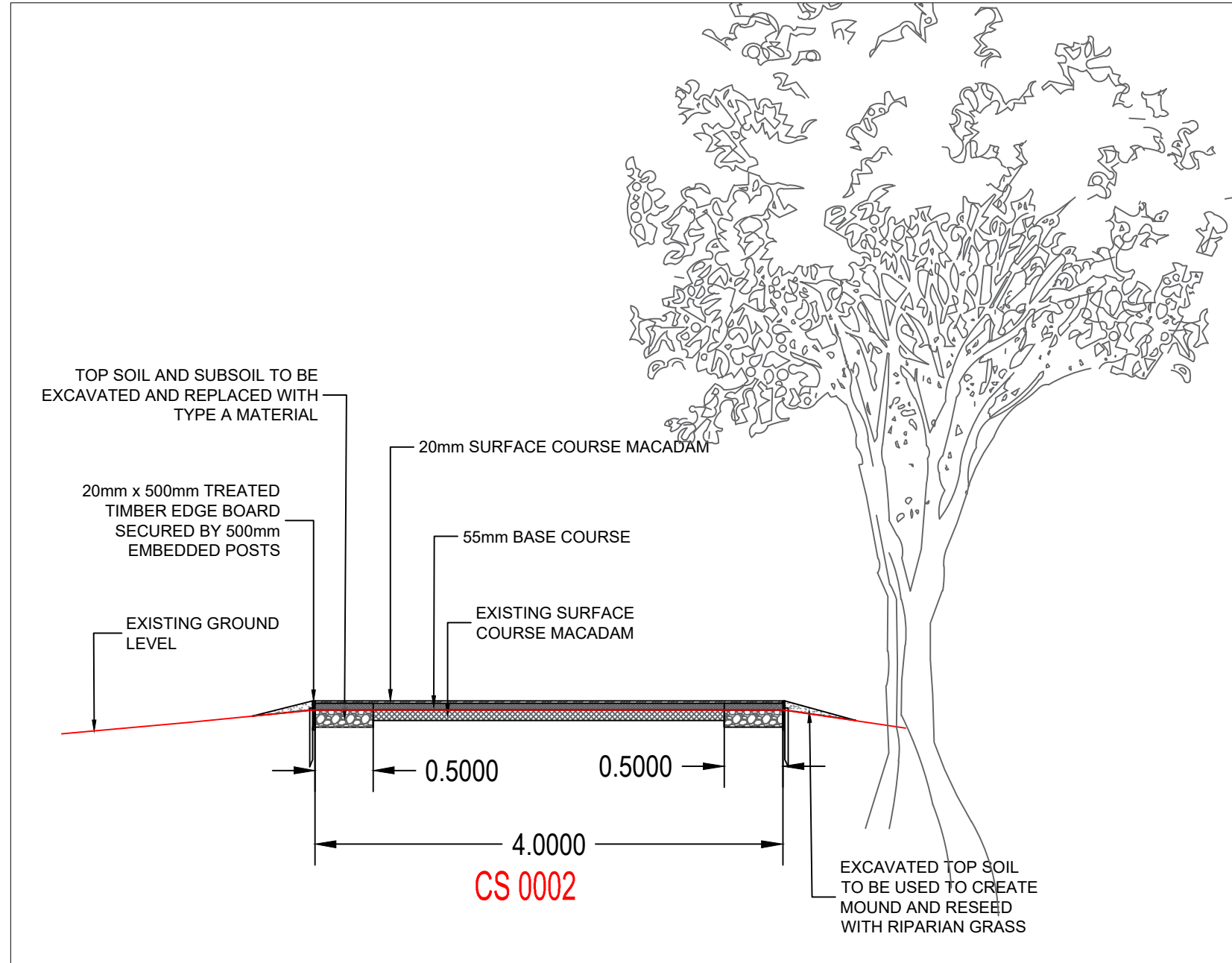

- NATIVE IRISH HEDGEROWS LIST**
- Hawthorn
  - Blackthorn
  - Willow
  - Hazel
  - Holly
  - Elder
  - Guelder rose
  - Wild Cherry
  - Rowan
  - Spindle

- NATIVE IRISH TREE LIST**
- Alder
  - Arbutus
  - Ash
  - Aspen
  - Birch Downy
  - Birch Silver
  - Blackthorn /Sloe
  - Cherry Bird
  - Cherry Wild
  - Crab Apple
  - Elder
  - Guelder Rose
  - Hawthorn/Whitethorn
  - Hazel
  - Holly
  - Juniper
  - Oak Pedunculate
  - Oak Sessile
  - Rowan/Mountain Ash
  - Scots Pine
  - Spindle
  - Whitebean
  - Willow Eared
  - Willow Goat/Pussy
  - Willow Grey/Rusty
  - Willow White/Golden Weeping
  - Wych Elm
  - Yew

REV	DATE	DRN	DESCRIPTION	CHK	APD
REVISIONS					

Copyright Ryan Hanley  
This drawing must not be reproduced in any form without the prior written consent of Ryan Hanley Consulting Engineers

**DRAWING STATUS**

PRELIMINARY  CONTRACT  TENDER  CONSTRUCTION

FOR APPROVAL  FOR YOUR INFORMATION  AS CONSTRUCTED  DRAFT



CLIENT Comhairle Contae Chorcaí  
Cork County Council

PROJECT  
Passage West  
Pedestrian and Cycle Route

TITLE  
General Arrangement

SCALE @ A1	DATE	DRAWN	CHECKED	APPROVED
1:250	JULY 2024	AM	BL	PS
JOB No.	CAD FILE PATH	DRAWING No.	REV.	
2576	2576DRG01	GA0003	0	



**NATIVE IRISH TREE LIST**

- Alder
- Arbutus
- Ash
- Aspen
- Birch Downy
- Birch Silver
- Blackthorn /Sloe
- Cherry Bird
- Cherry Wild
- Crab Apple
- Elder
- Guelder Rose
- Hawthorn/Whitethorn
- Hazel
- Holly
- Juniper
- Oak Pedunculate
- Oak Sessile
- Rowan/Mountain Ash
- Scots Pine
- Spindle
- Whitebean
- Willow Eared
- Willow Goat/Pussy
- Willow Grey/Rusty
- Willow White/Golden Weeping
- Wych Elm
- Yew

**NATIVE IRISH HEDGEROWS LIST**

- Hawthorn
- Blackthorn
- Willow
- Hazel
- Holly
- Elder
- Guelder rose
- Wild Cherry
- Rowan
- Spindle



- Notes**
1. Levels are in metres O.D. and refer to Malin Head Datum.
  2. Dimensions are in millimetres unless otherwise stated.
  3. Figured dimensions only to be used. If in doubt check with the Engineer in advance of construction.
  4. For Existing Electrical and Telecom Services contact the relevant utility provider.
  5. Existing Services are based on record drawings and should not be deemed to be inclusive of all.
  6. Services should be located on site by the Contractor prior to commencement of excavation.
  7. The Contractor shall consult with utility companies and carry out investigative works to locate all services prior to all excavations.
  8. All designs comply with TII Publication DN-GEO-03047 - Rural Cycleway Design (Offline & Greenway)

**Legend**

Proposed Shared Surface	
Existing Shared Surface	
Excavated top soil to create mound	
Proposed Planter Mix	
Proposed Concrete Footpath	
Proposed Paving	
Existing Paving	
Existing Grass to Remain	
Existing Road to be Resurfaced	
Existing Paving to Remain	
Proposed Tree	
Existing tree to remain	
Existing tree to be removed	
Proposed Native Hedgerow	
Existing Lamp Post	
Proposed Lamp Post	
Proposed Slip Form Kerb	
Proposed Block and Stone Wall	
Proposed Concrete Hardstand	
Proposed Bench	
Proposed Picnic Table	
Existing Parapet	
Proposed Railing	
Proposed Bollard	
Proposed Road Marks	
Existing Roadway to remain	
Proposed Solareye Light	
Proposed Location of Level Change	
Proposed Low Shrub Plants	
Proposed Grass	
Repropagate Riparian Grass	

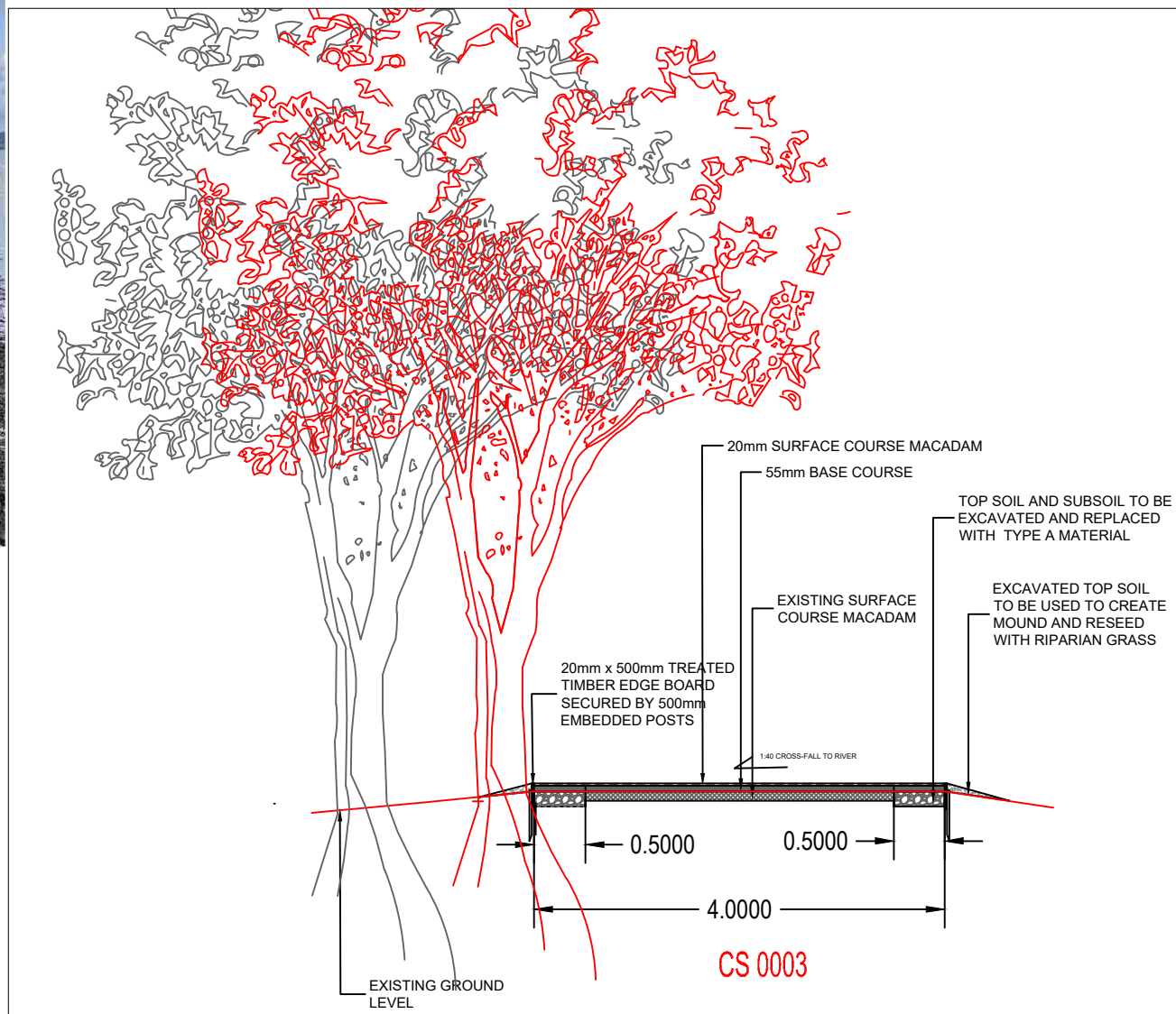
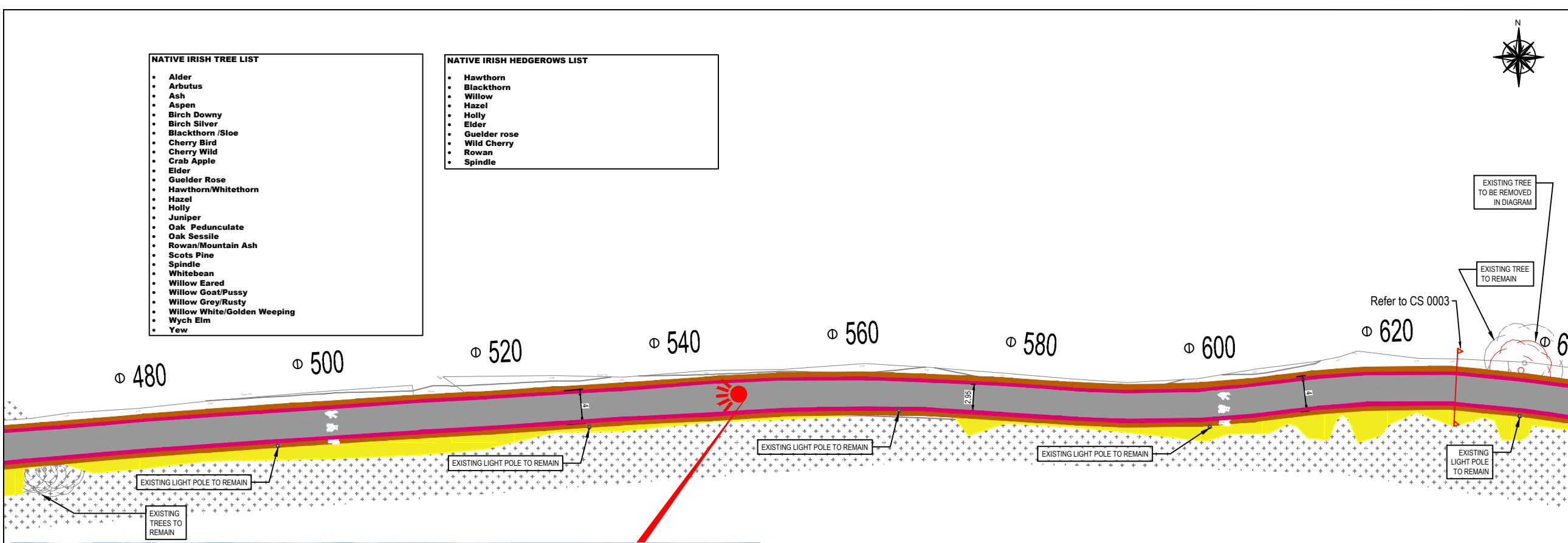

REV	DATE	DRN	DESCRIPTION	CHK	APD
REVISIONS					

Copyright Ryan Hanley  
This drawing must not be reproduced in any form without the prior written consent of Ryan Hanley Consulting Engineers

**DRAWING STATUS**

<input checked="" type="checkbox"/> PRELIMINARY	<input type="checkbox"/> CONTRACT	<input type="checkbox"/> TENDER	<input type="checkbox"/> CONSTRUCTION
<input type="checkbox"/> FOR APPROVAL	<input type="checkbox"/> FOR YOUR INFORMATION	<input type="checkbox"/> AS CONSTRUCTED	<input type="checkbox"/> DRAFT



PROJECT  
Passage West  
Pedestrian and Cycle Route

TITLE  
General Arrangement

Sheet 4 of 12

SCALE @ A1	DATE	DRAWN	CHECKED	APPROVED
1:250	JULY 2024	AM	BL	PS
JOB No.	CAD FILE PATH	DRAWING No.	REV.	
2576	2576DRG/01	GA0004	0	







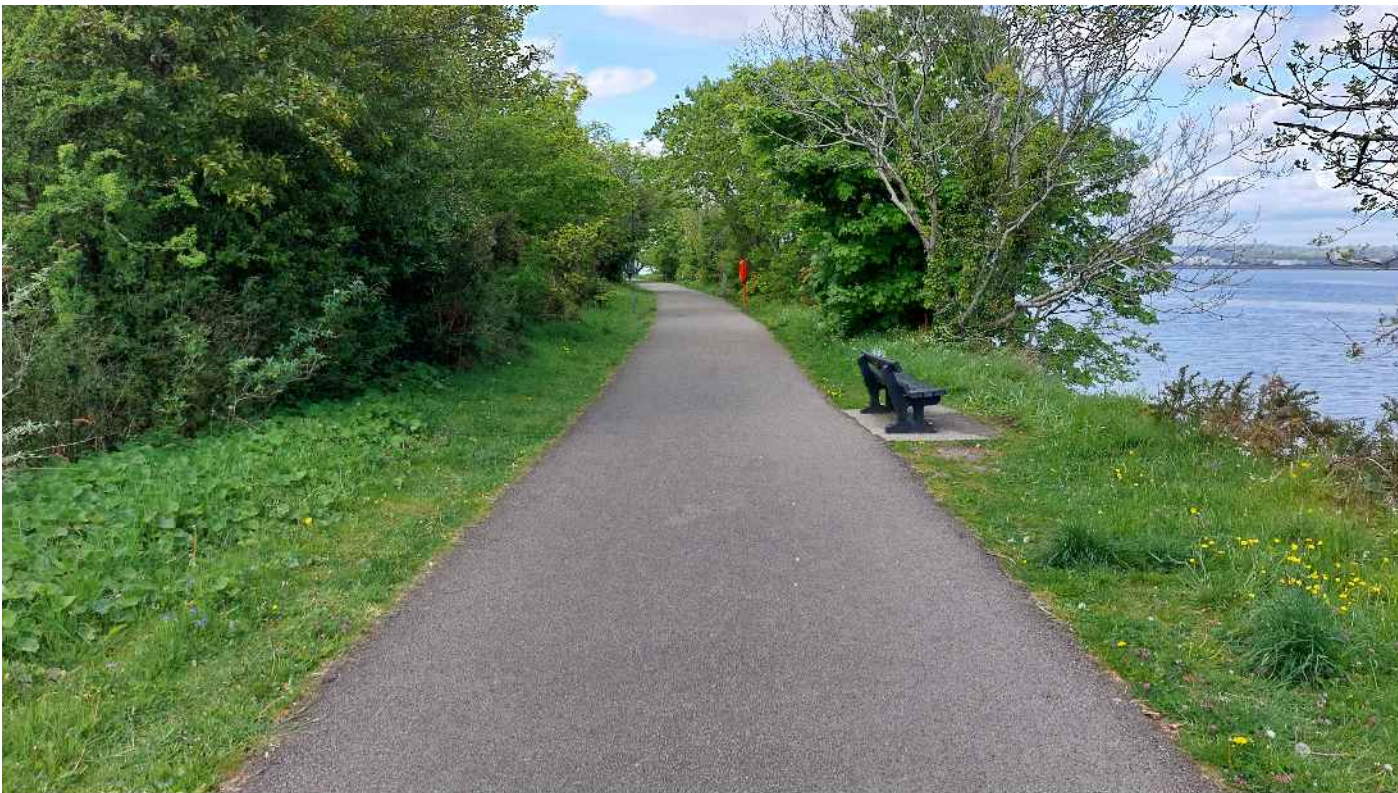
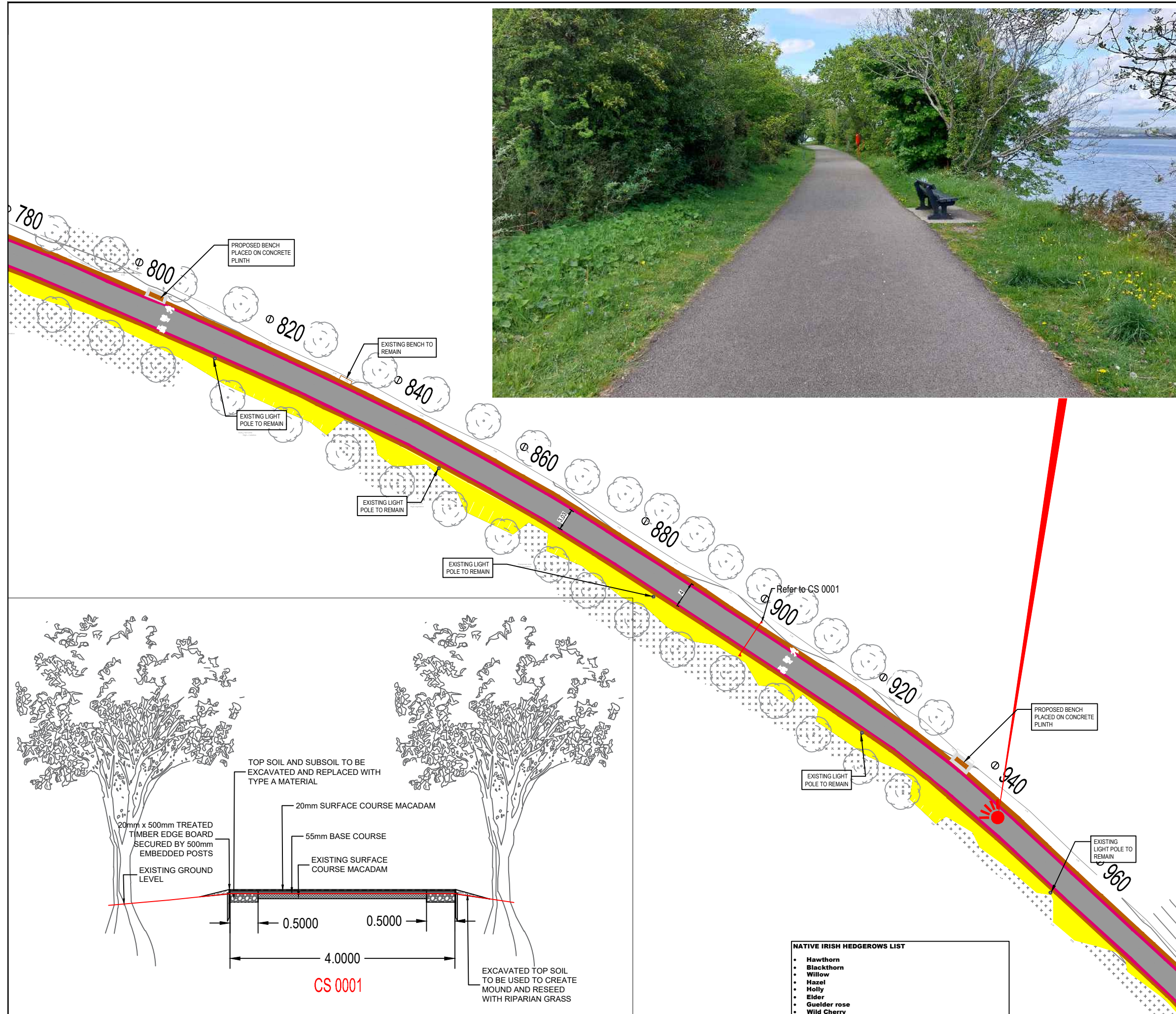

- Notes**
1. Levels are in metres O.D. and refer to Main Head Datum.
  2. Dimensions are in millimetres unless otherwise stated.
  3. Figured dimensions only to be used. If in doubt check with the Engineer in advance of construction.
  4. For Existing Electrical and Telecom Services contact the relevant utility provider.
  5. Existing Services are based on record drawings and should not be deemed to be inclusive of all. Services should be located on site by the Contractor prior to commencement of excavation.
  6. The Contractor shall consult with utility companies and carry out investigative works to locate all services prior to all excavations.
  7. All designs comply with TII Publication DN-GEO-03047 - Rural Cycleway Design (Offline & Greenway)

**Legend**

Proposed Shared Surface	
Existing Shared Surface	
Excavated top soil to create mound	
Proposed Planter Mix	
Proposed Concrete Footpath	
Proposed Paving	
Existing Paving	
Existing Grass to Remain	
Existing Road to be Resurfaced	
Existing Paving to Remain	
Proposed Tree	
Existing tree to remain	
Existing tree to be removed	
Proposed Native Hedgerow	
Existing Lamp Post	
Proposed Lamp Post	
Proposed Slip Form Kerb	
Proposed Block and Stone Wall	
Proposed Concrete Hardstand	
Proposed Bench	
Proposed Picnic Table	
Existing Parapet	
Proposed Railing	
Proposed Bollard	
Proposed Road Marks	
Existing Roadway to remain	
Proposed Solareye Light	
Proposed Location of Level Change	
Proposed Low Shrub Plants	
Proposed Grass	
Repropagate Riparian Grass	

REV	DATE	DRN	DESCRIPTION	CHK	APD
REVISIONS					

Copyright Ryan Hanley  
This drawing must not be reproduced in any form without the prior written consent of Ryan Hanley Consulting Engineers

**DRAWING STATUS**

<input checked="" type="checkbox"/> PRELIMINARY	<input type="checkbox"/> CONTRACT	<input type="checkbox"/> TENDER	<input type="checkbox"/> CONSTRUCTION
<input type="checkbox"/> FOR APPROVAL	<input type="checkbox"/> FOR YOUR INFORMATION	<input type="checkbox"/> AS CONSTRUCTED	<input type="checkbox"/> DRAFT



CLIENT Comhairle Contae Chorcaí  
Cork County Council

PROJECT  
Passage West  
Pedestrian and Cycle Route

TITLE  
General Arrangement

SCALE @ A1	DATE	DRAWN	CHECKED	APPROVED
1:250	JULY 2024	AM	BL	PS
JOB No.	CAD FILE PATH	DRAWING No.	REV.	
2576	2576/DRG01	GA0006	0	

- NATIVE IRISH HEDGEROWS LIST**
- Hawthorn
  - Blackthorn
  - Willow
  - Hazel
  - Holly
  - Elder
  - Guelder rose
  - Wild Cherry



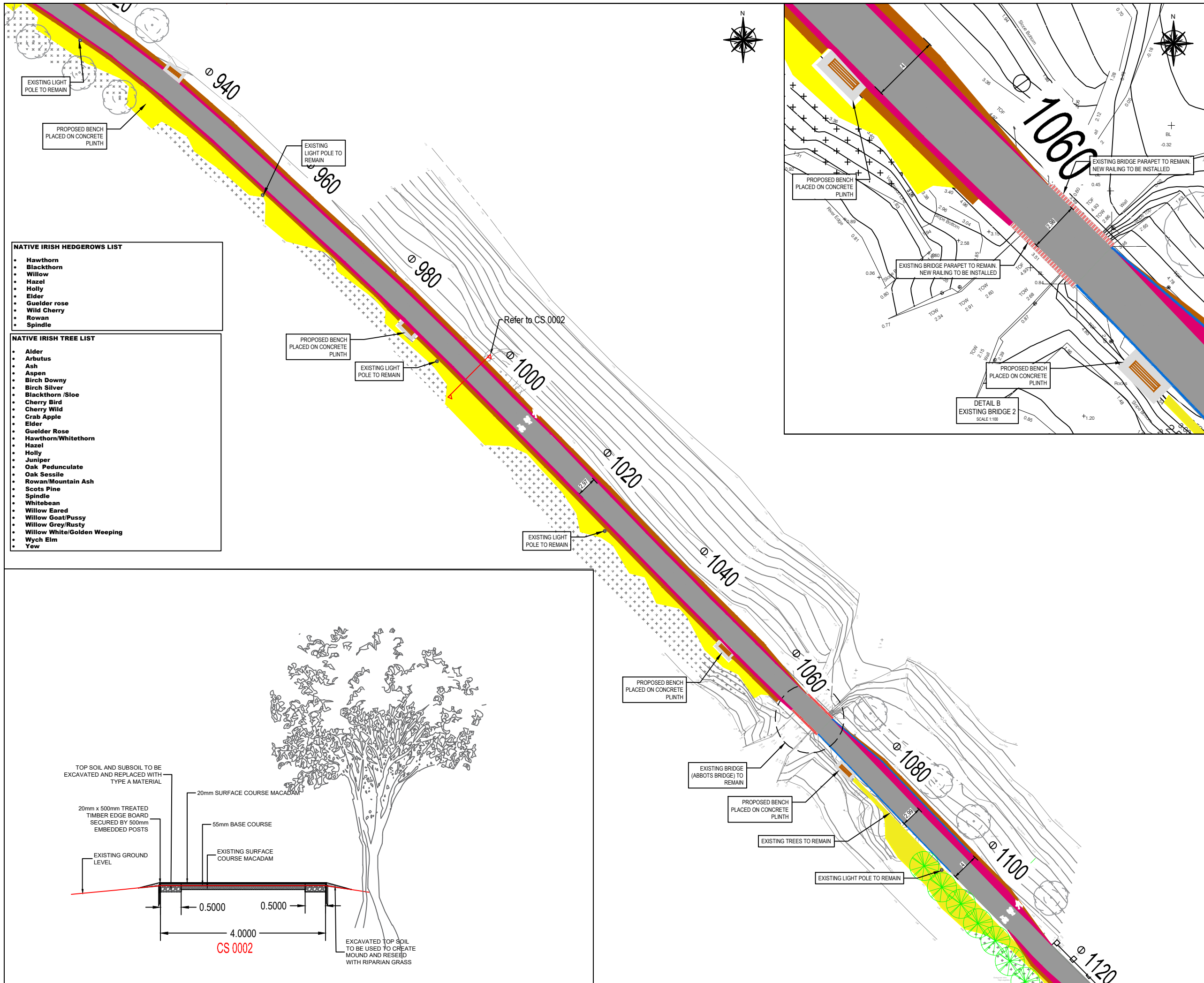

- Notes**
- Levels are in metres O.D. and refer to Malin Head Datum.
  - Dimensions are in millimetres unless otherwise stated.
  - Figured dimensions only to be used. If in doubt check with the Engineer in advance of construction.
  - For Existing Electrical and Telecom Services contact the relevant utility provider.
  - Existing Services are based on record drawings and should not be deemed to be inclusive of all. Services should be located on site by the Contractor prior to commencement of excavation.
  - The Contractor shall consult with utility companies and carry out investigative works to locate all services prior to all excavations.
  - All designs comply with TII Publication DN-GEO-03047 - Rural Cycleway Design (Offline & Greenway)

**Legend**

Proposed Shared Surface	[Pink Box]
Existing Shared Surface	[Grey Box]
Excavated top soil to create mound	[Brown Box]
Proposed Planter Mix	[Yellow Box]
Proposed Concrete Footpath	[Light Grey Box]
Proposed Paving	[Dark Grey Box]
Existing Paving	[Patterned Box]
Existing Grass to Remain	[Dotted Box]
Existing Road to be Resurfaced	[Dark Grey Box]
Existing Paving to Remain	[Patterned Box]
Proposed Tree	[Green Circle]
Existing tree to remain	[Circle with X]
Existing tree to be removed	[Red Circle with X]
Proposed Native Hedgerow	[Green Line]
Existing Lamp Post	[Circle with X]
Proposed Lamp Post	[Red Circle]
Proposed Slip Form Kerb	[Dashed Line]
Proposed Block and Stone Wall	[Black Line]
Proposed Concrete Hardstand	[Patterned Box]
Proposed Bench	[Orange Box]
Proposed Picnic Table	[Square with X]
Existing Parapet	[Red Line]
Proposed Railing	[Blue Line]
Proposed Bollard	[Red Circle]
Proposed Road Marks	[Dashed Line]
Existing Roadway to remain	[Dark Grey Box]
Proposed Solareye Light	[Red Circle]
Proposed Location of Level Change	[Dashed Line]
Proposed Low Shrub Plants	[Green Box]
Proposed Grass	[Green Box]
Repropagate Riparian Grass	[Yellow Box]

- NATIVE IRISH HEDGEROWS LIST**
- Hawthorn
  - Blackthorn
  - Willow
  - Hazel
  - Holly
  - Elder
  - Guelder rose
  - Wild Cherry
  - Rowan
  - Spindle

- NATIVE IRISH TREE LIST**
- Alder
  - Arbutus
  - Ash
  - Aspen
  - Birch Downy
  - Birch Silver
  - Blackthorn /Sloe
  - Cherry Bird
  - Cherry Wild
  - Crab Apple
  - Elder
  - Guelder Rose
  - Hawthorn/Whitethorn
  - Hazel
  - Holly
  - Juniper
  - Oak Pedunculate
  - Oak Sessile
  - Rowan/Mountain Ash
  - Scots Pine
  - Spindle
  - Whitebean
  - Willow Eared
  - Willow Goat/Pussy
  - Willow Grey/Rusty
  - Willow White/Golden Weeping
  - Wych Elm
  - Yew

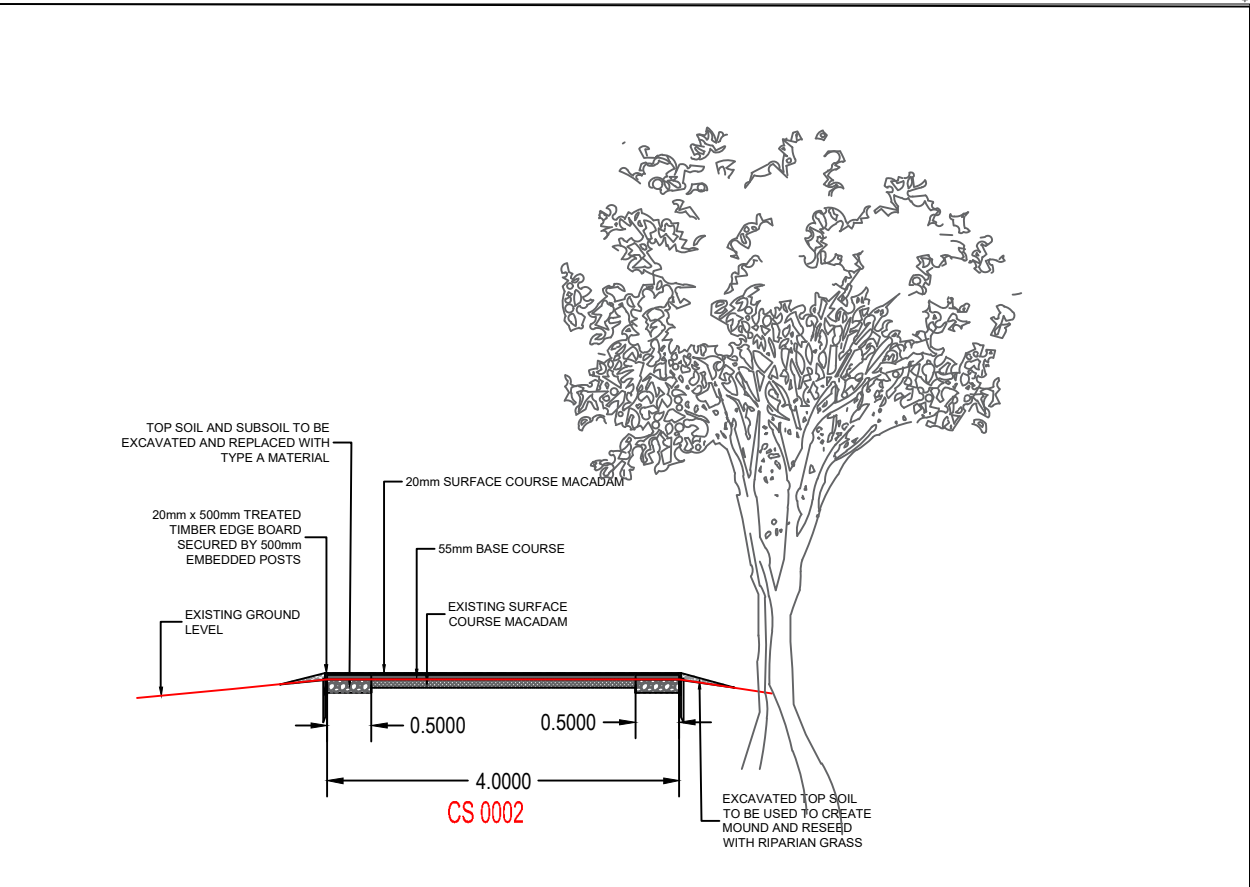

REV	DATE	DRN	DESCRIPTION	CHK	APD
REVISIONS					

Copyright Ryan Hanley  
 This drawing must not be reproduced in any form without the prior written consent of Ryan Hanley Consulting Engineers

**DRAWING STATUS**

PRELIMINARY    CONTRACT    TENDER    CONSTRUCTION  
 FOR APPROVAL    FOR YOUR INFORMATION    AS CONSTRUCTED    DRAFT



CLIENT Comhairle Contae Chorcaí  
 Cork County Council

PROJECT  
 Passage West  
 Pedestrian and Cycle Route

TITLE  
 General Arrangement

SCALE @ A1					DATE					DRAWN					CHECKED					APPROVED				
1:250					JULY 2024					AM					BL					PS				
JOB No. 2576					CAD FILE PATH 2576DRG01					DRAWING No. GA0007					REV. 0									



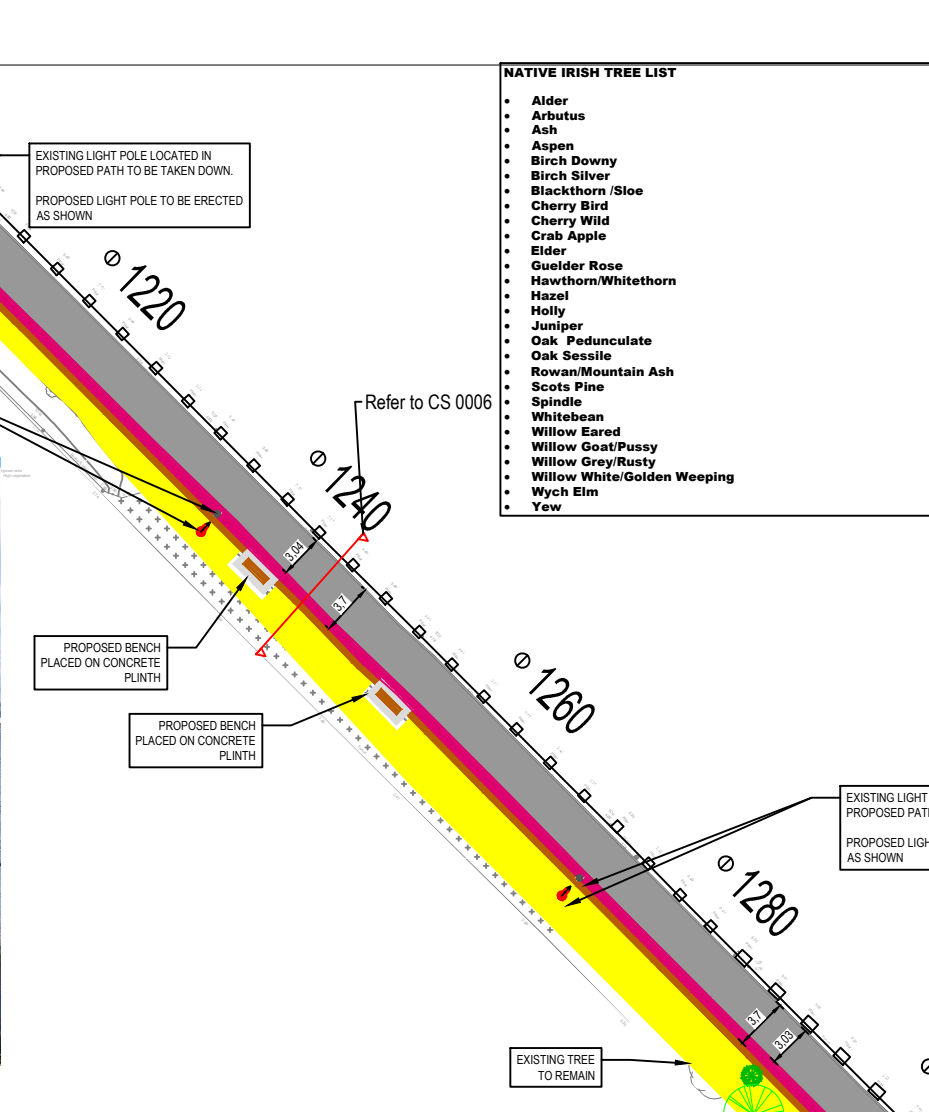
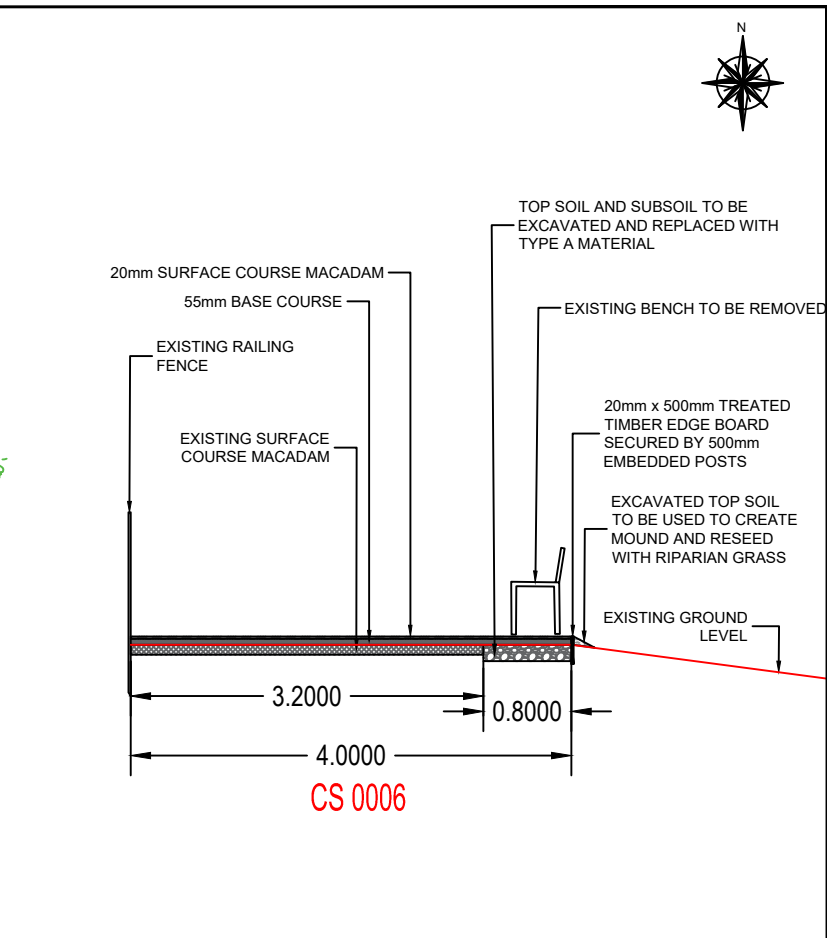
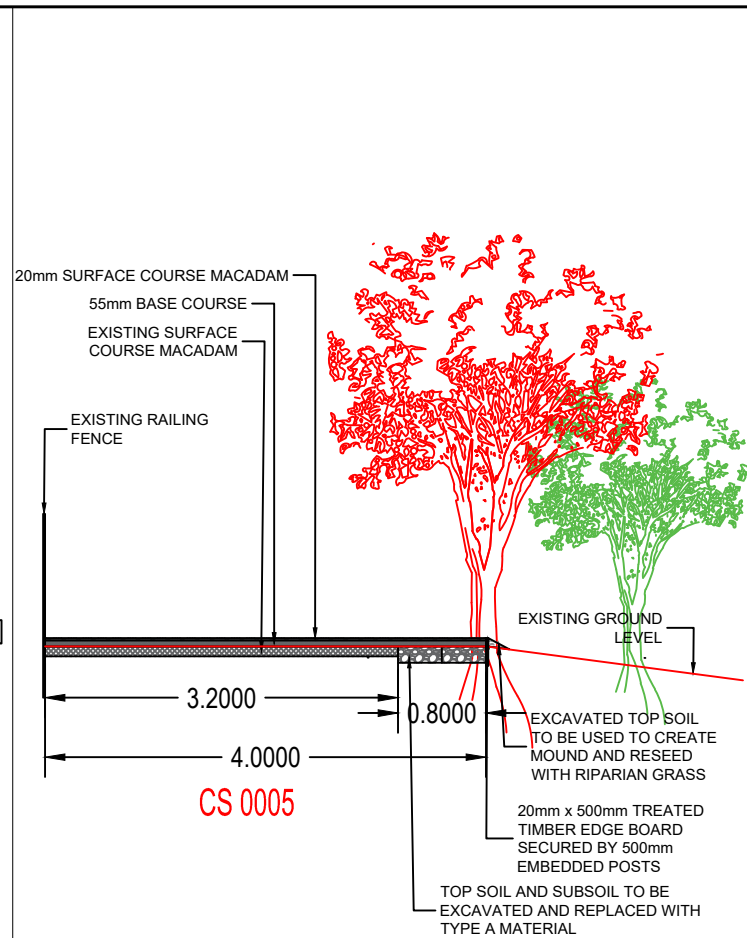
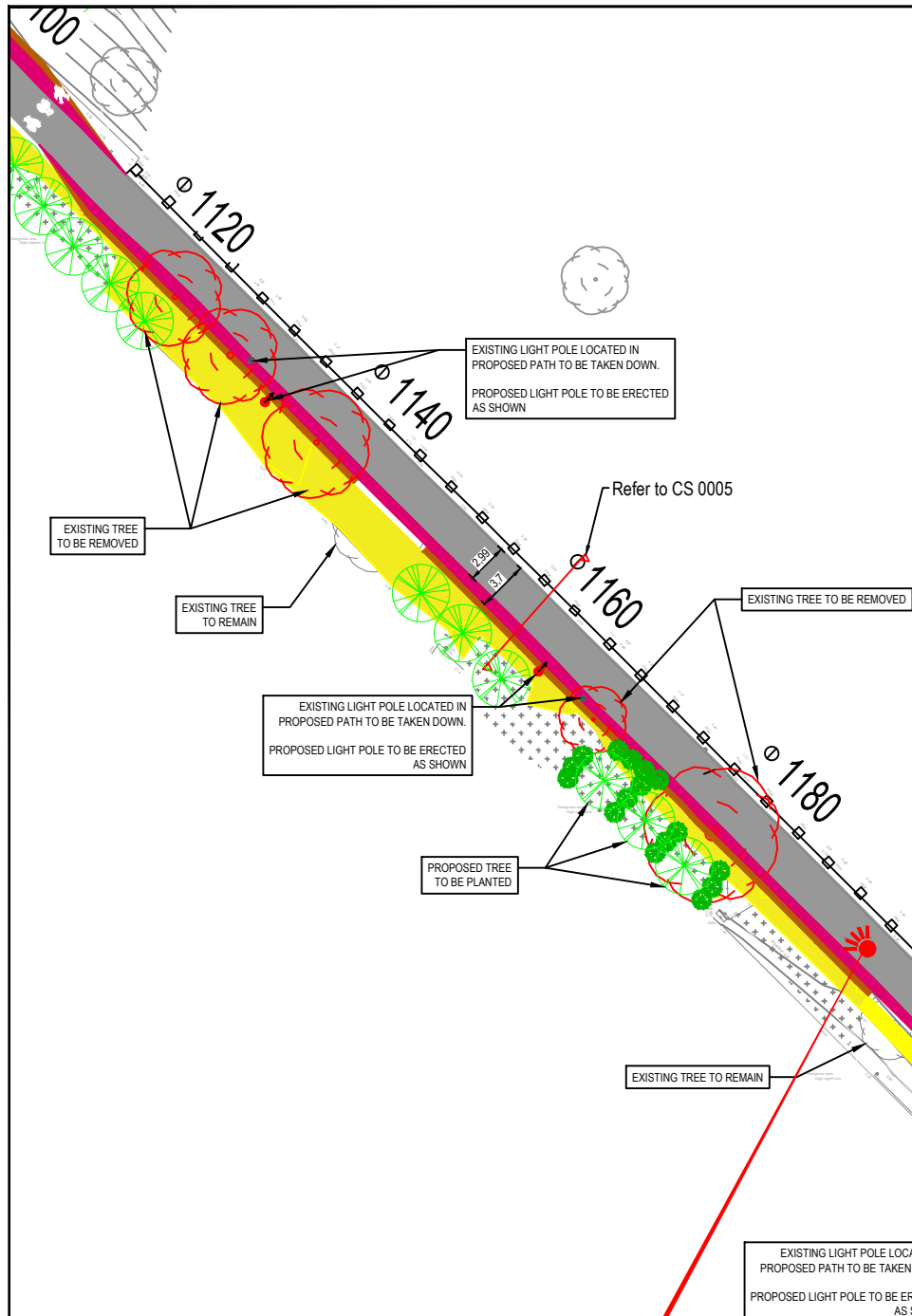

- NATIVE IRISH TREE LIST**
- Alder
  - Arbutus
  - Ash
  - Aspen
  - Birch Downy
  - Birch Silver
  - Blackthorn/Sloe
  - Cherry Bird
  - Cherry Wild
  - Crab Apple
  - Elder
  - Guelder Rose
  - Hawthorn/Whitethorn
  - Hazel
  - Holly
  - Juniper
  - Oak Pedunculate
  - Oak Sessile
  - Rowan/Mountain Ash
  - Scots Pine
  - Spindle
  - Whitebean
  - Willow Eared
  - Willow Goat/Pussy
  - Willow Grey/Rusty
  - Willow White/Golden Weeping
  - Wych Elm
  - Yew

- NATIVE IRISH HEDGEROWS LIST**
- Hawthorn
  - Blackthorn
  - Willow
  - Hazel
  - Holly
  - Elder
  - Guelder rose
  - Wild Cherry
  - Rowan
  - Spindle



- Notes**
1. Levels are in metres O.D. and refer to Malin Head Datum.
  2. Dimensions are in millimetres unless otherwise stated.
  3. Figured dimensions only to be used. If in doubt check with the Engineer in advance of construction.
  4. For Existing Electrical and Telecom Services contact the relevant utility provider.
  5. Existing Services are based on record drawings and should not be deemed to be inclusive of all.
  6. Services should be located on site by the Contractor prior to commencement of excavation.
  7. The Contractor shall consult with utility companies and carry out investigative works to locate all services prior to all excavations.
  8. All designs comply with TII Publication DN-GEO-03047 - Rural Cycleway Design (Offline & Greenway)

**Legend**

Proposed Shared Surface	
Existing Shared Surface	
Excavated top soil to create mound	
Proposed Planter Mix	
Proposed Concrete Footpath	
Proposed Paving	
Existing Paving	
Existing Grass to Remain	
Existing Road to be Resurfaced	
Existing Paving to Remain	
Proposed Tree	
Existing tree to remain	
Existing tree to be removed	
Proposed Native Hedgerow	
Existing Lamp Post	
Proposed Lamp Post	
Proposed Slip Form Kerb	
Proposed Block and Stone Wall	
Proposed Concrete Hardstand	
Proposed Bench	
Proposed Picnic Table	
Existing Parapet	
Proposed Railing	
Proposed Bollard	
Proposed Road Marks	
Existing Roadway to remain	
Proposed Solareye Light	
Proposed Location of Level Change	
Proposed Low Shrub Plants	
Proposed Grass	
Repropagate Riparian Grass	

REV	DATE	DRN	DESCRIPTION	CHK	APD
REVISIONS					

Copyright Ryan Hanley  
This drawing must not be reproduced in any form without the prior written consent of Ryan Hanley Consulting Engineers.

**DRAWING STATUS**

<input checked="" type="checkbox"/> PRELIMINARY	<input type="checkbox"/> CONTRACT	<input type="checkbox"/> TENDER	<input type="checkbox"/> CONSTRUCTION
<input type="checkbox"/> FOR APPROVAL	<input type="checkbox"/> FOR YOUR INFORMATION	<input type="checkbox"/> AS CONSTRUCTED	<input type="checkbox"/> DRAFT



CLIENT **Cork County Council**  
Comhairle Contae Chorcaí

PROJECT  
**Passage West  
Pedestrian and Cycle Route**

TITLE  
**General Arrangement**

Sheet 8 of 12

SCALE @ A1	DATE	DRAWN	CHECKED	APPROVED
1:250	JULY 2024	AM	BL	PS
JOB No.	CAD FILE PATH	DRAWING No.	REV.	
2576	2576DRG01	GA0008	0	



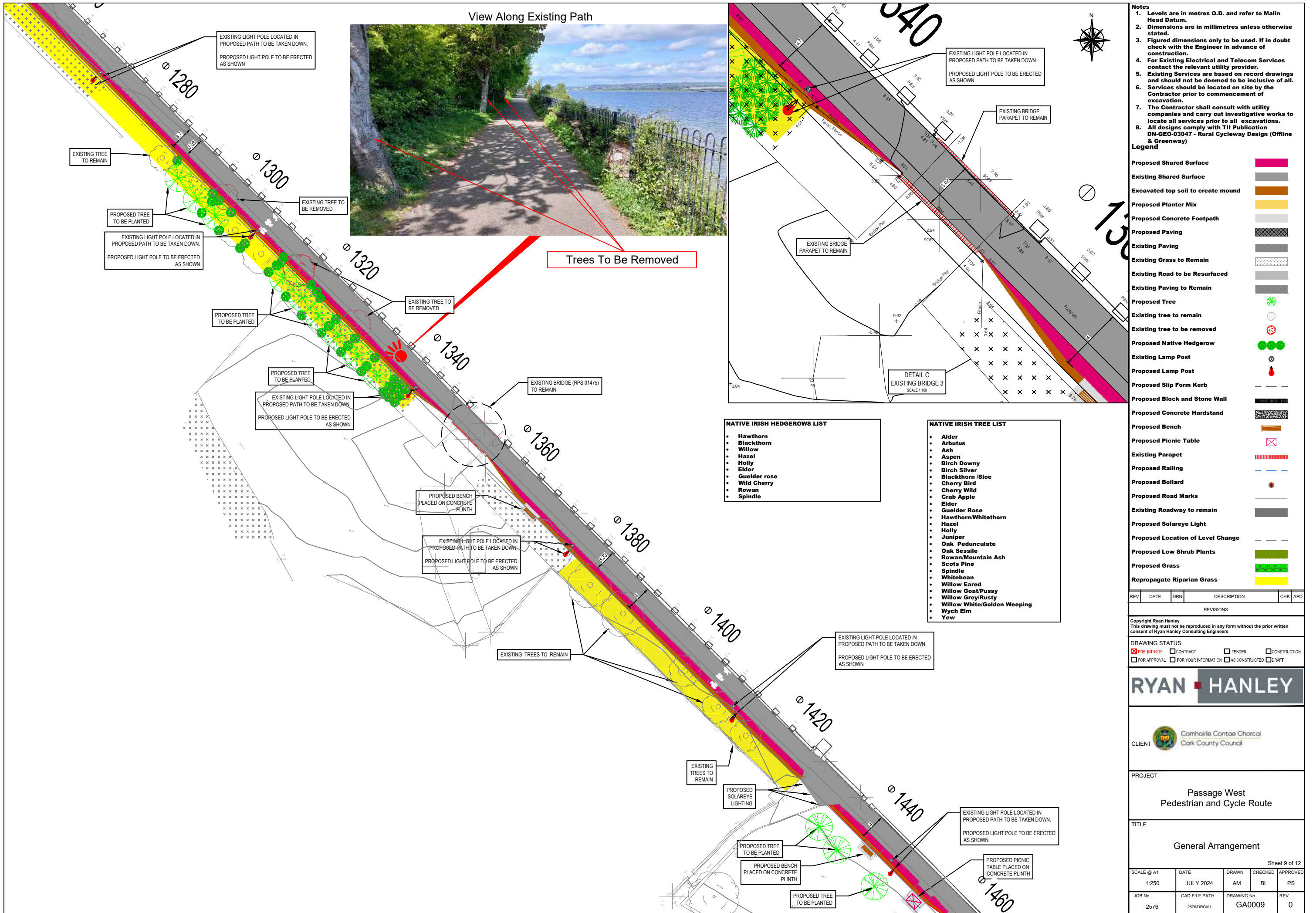

Trees To Be Removed

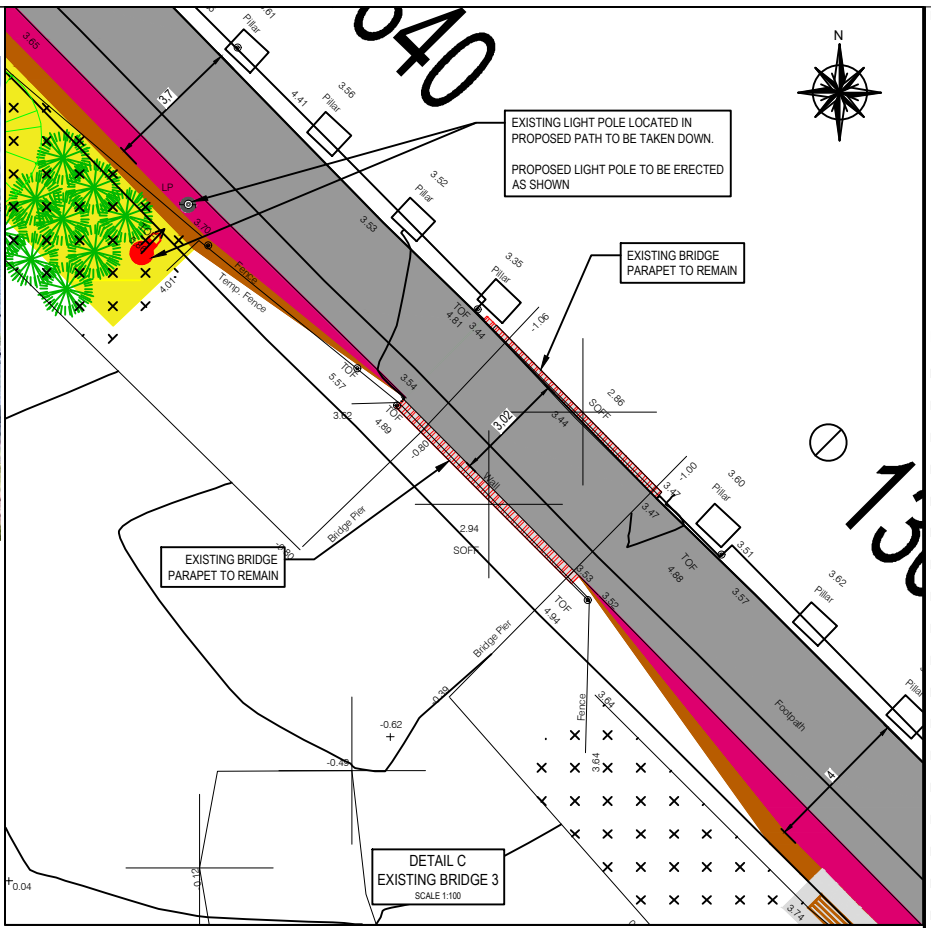

- NATIVE IRISH HEDGEROWS LIST**
- Hawthorn
  - Blackthorn
  - Willow
  - Hazel
  - Holly
  - Elder
  - Guelder rose
  - Wild Cherry
  - Rowan
  - Spindle

- NATIVE IRISH TREE LIST**
- Alder
  - Arbutus
  - Ash
  - Aspen
  - Birch Downy
  - Birch Silver
  - Blackthorn/Sloe
  - Cherry Bird
  - Cherry Wild
  - Crab Apple
  - Elder
  - Guelder Rose
  - Hawthorn/Whitethorn
  - Hazel
  - Holly
  - Juniper
  - Oak Pedunculate
  - Oak Sessile
  - Rowan/Mountain Ash
  - Scots Pine
  - Spindle
  - Whitebean
  - Willow Eared
  - Willow Goat/Pussy
  - Willow Grey/Rusty
  - Willow White/Golden Weeping
  - Wych Elm
  - Yew

- Notes**
- Levels are in metres O.D. and refer to Malin Head Datum.
  - Dimensions are in millimetres unless otherwise stated.
  - Figured dimensions only to be used. If in doubt check with the Engineer in advance of construction.
  - For Existing Electrical and Telecom Services contact the relevant utility provider.
  - Existing Services are based on record drawings and should not be deemed to be inclusive of all. Services should be located on site by the Contractor prior to commencement of excavation.
  - The Contractor shall consult with utility companies and carry out investigative works to locate all services prior to all excavations.
  - All designs comply with TII Publication DN-GEO-03047 - Rural Cycleway Design (Off-line & Greenway)

**Legend**

- Proposed Shared Surface
- Existing Shared Surface
- Excavated top soil to create mound
- Proposed Planter Mix
- Proposed Concrete Footpath
- Proposed Paving
- Existing Paving
- Existing Grass to Remain
- Existing Road to be Resurfaced
- Existing Paving to Remain
- Proposed Tree
- Existing tree to remain
- Existing tree to be removed
- Proposed Native Hedgerow
- Existing Lamp Post
- Proposed Lamp Post
- Proposed Slip Form Kerb
- Proposed Block and Stone Wall
- Proposed Concrete Hardstand
- Proposed Bench
- Proposed Picnic Table
- Existing Parapet
- Proposed Railing
- Proposed Bollard
- Proposed Road Marks
- Existing Roadway to remain
- Proposed Solareye Light
- Proposed Location of Level Change
- Proposed Low Shrub Plants
- Proposed Grass
- Repropagate Riparian Grass

REV	DATE	DRN	DESCRIPTION	CHK	APD
REVISIONS					

Copyright Ryan Hanley  
This drawing must not be reproduced in any form without the prior written consent of Ryan Hanley Consulting Engineers

**DRAWING STATUS**

<input checked="" type="checkbox"/> PRELIMINARY	<input type="checkbox"/> CONTRACT	<input type="checkbox"/> TENDER	<input type="checkbox"/> CONSTRUCTION
<input type="checkbox"/> FOR APPROVAL	<input type="checkbox"/> FOR YOUR INFORMATION	<input type="checkbox"/> AS CONSTRUCTED	<input type="checkbox"/> DRAFT



CLIENT  
Comhairle Contae Charcol  
Cork County Council

PROJECT  
Passage West  
Pedestrian and Cycle Route

TITLE  
General Arrangement

Sheet 9 of 12

SCALE @ A1	DATE	DRAWN	CHECKED	APPROVED
1:250	JULY 2024	AM	BL	PS
JOB No.	CAD FILE PATH	DRAWING No.	REV.	
2576	2576DRG01	GA0009	0	



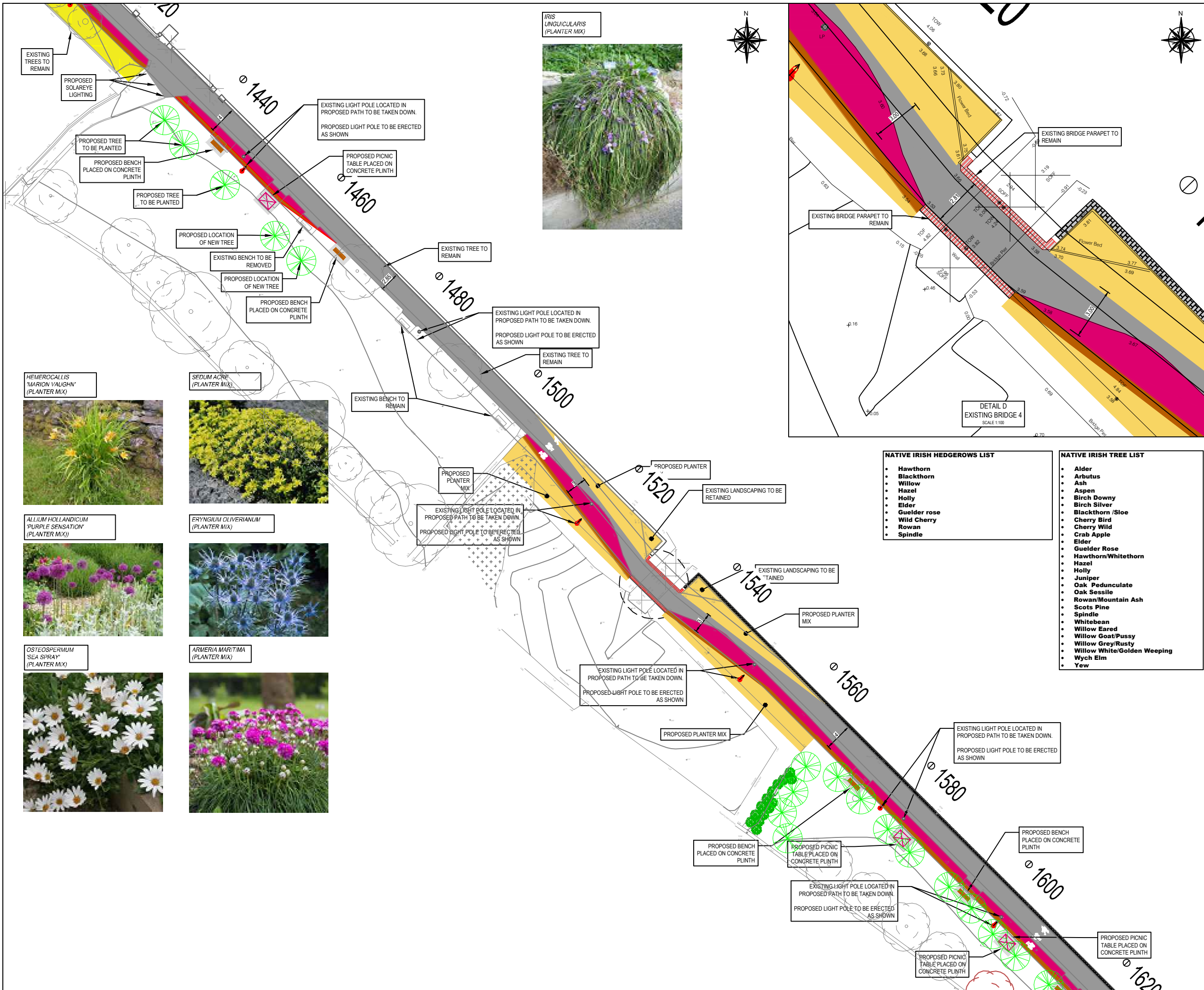

- NATIVE IRISH HEDGEROWS LIST**
- Hawthorn
  - Blackthorn
  - Willow
  - Hazel
  - Holly
  - Elder
  - Guelder rose
  - Wild Cherry
  - Rowan
  - Spindle

- NATIVE IRISH TREE LIST**
- Alder
  - Arbutus
  - Ash
  - Aspen
  - Birch Downy
  - Birch Silver
  - Blackthorn /Sloe
  - Cherry Bird
  - Cherry Wild
  - Crab Apple
  - Elder
  - Guelder Rose
  - Hawthorn/Whitethorn
  - Hazel
  - Holly
  - Juniper
  - Oak Pedunculate
  - Oak Sessile
  - Rowan/Mountain Ash
  - Scots Pine
  - Spindle
  - Whitebean
  - Willow Eared
  - Willow Goat/Pussy
  - Willow Grey/Rusty
  - Willow White/Golden Weeping
  - Wych Elm
  - Yew

DETAIL D  
EXISTING BRIDGE 4  
SCALE 1:100

- Notes**
1. Levels are in metres O.D. and refer to Main Head Datum.
  2. Dimensions are in millimetres unless otherwise stated.
  3. Figured dimensions only to be used. If in doubt check with the Engineer in advance of construction.
  4. For Existing Electrical and Telecom Services contact the relevant utility provider.
  5. Existing Services are based on record drawings and should not be deemed to be inclusive of all.
  6. Services should be located on site by the Contractor prior to commencement of excavation.
  7. The Contractor shall consult with utility companies and carry out investigative works to locate all services prior to all excavations.
  8. All designs comply with TII Publication DN-GEO-03047 - Rural Cycleway Design (Offline & Greenway)

**Legend**

- Proposed Shared Surface
- Existing Shared Surface
- Excavated top soil to create mound
- Proposed Planter Mix
- Proposed Concrete Footpath
- Proposed Paving
- Existing Paving
- Existing Grass to Remain
- Existing Road to be Resurfaced
- Existing Paving to Remain
- Proposed Tree
- Existing tree to remain
- Existing tree to be removed
- Proposed Native Hedgerow
- Existing Lamp Post
- Proposed Lamp Post
- Proposed Slip Form Kerb
- Proposed Block and Stone Wall
- Proposed Concrete Hardstand
- Proposed Bench
- Proposed Picnic Table
- Existing Parapet
- Proposed Railing
- Proposed Bollard
- Proposed Road Marks
- Existing Roadway to remain
- Proposed Solareye Light
- Proposed Location of Level Change
- Proposed Low Shrub Plants
- Proposed Grass
- Repropagate Riparian Grass

REV	DATE	DRN	DESCRIPTION	CHK	APD
REVISIONS					

Copyright Ryan Hanley  
This drawing must not be reproduced in any form without the prior written consent of Ryan Hanley Consulting Engineers

**DRAWING STATUS**

PRELIMINARY    CONTRACT    TENDER    CONSTRUCTION  
 FOR APPROVAL    FOR YOUR INFORMATION    AS CONSTRUCTED    DRAFT



CLIENT **Comhairle Contae Chorcaí**  
Cork County Council

PROJECT  
Passage West  
Pedestrian and Cycle Route

TITLE  
General Arrangement

Sheet 10 of 12

SCALE @ A1	DATE	DRAWN	CHECKED	APPROVED
1:250	JULY 2024	AM	BL	PS
JOB No.	CAD FILE PATH	DRAWING No.	REV.	
2576	2576DRG01	GA0010	0	



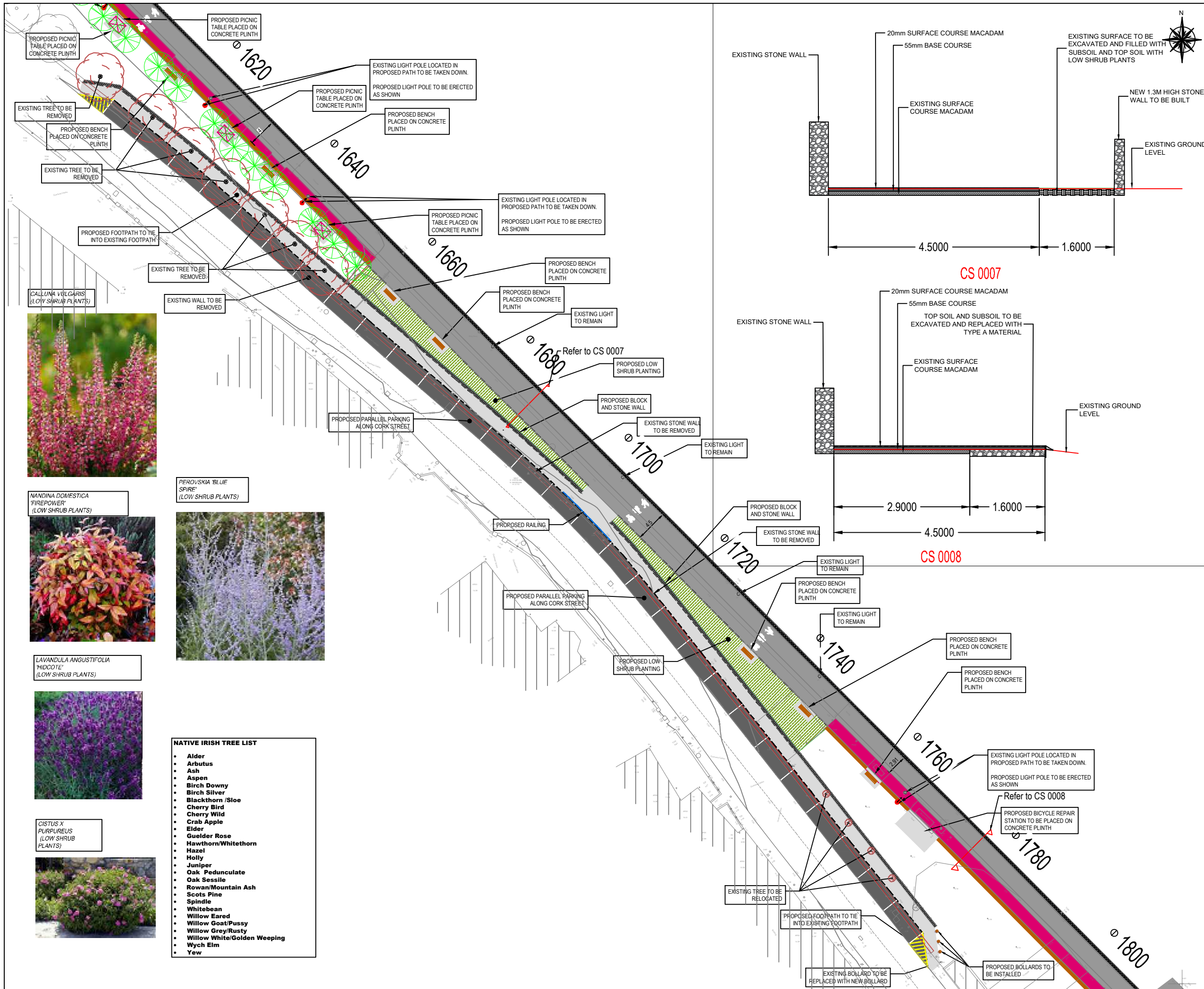

- Notes**
- Levels are in metres O.D. and refer to Malin Head Datum.
  - Dimensions are in millimetres unless otherwise stated.
  - Figured dimensions only to be used. If in doubt check with the Engineer in advance of construction.
  - For Existing Electrical and Telecom Services contact the relevant utility provider.
  - Existing Services are based on record drawings and should not be deemed to be inclusive of all. Services should be located on site by the Contractor prior to commencement of excavation.
  - The Contractor shall consult with utility companies and carry out investigative works to locate all services prior to all excavations.
  - All designs comply with TII Publication DN-GEO-03047 - Rural Cycleway Design (Offline & Greenway)

**Legend**

- Proposed Shared Surface
- Existing Shared Surface
- Excavated top soil to create mound
- Proposed Planter Mix
- Proposed Concrete Footpath
- Proposed Paving
- Existing Paving
- Existing Grass to Remain
- Existing Road to be Resurfaced
- Existing Paving to Remain
- Proposed Tree
- Existing tree to remain
- Existing tree to be removed
- Proposed Native Hedgerow
- Existing Lamp Post
- Proposed Lamp Post
- Proposed Slip Form Kerb
- Proposed Block and Stone Wall
- Proposed Concrete Hardstand
- Proposed Bench
- Proposed Picnic Table
- Existing Parapet
- Proposed Railing
- Proposed Bollard
- Proposed Road Marks
- Existing Roadway to remain
- Proposed Solareye Light
- Proposed Location of Level Change
- Proposed Low Shrub Plants
- Proposed Grass
- Repropagate Riparian Grass

REV	DATE	DRN	DESCRIPTION	CHK	APD
REVISIONS					

Copyright Ryan Hanley  
 This drawing must not be reproduced in any form without the prior written consent of Ryan Hanley Consulting Engineers

**DRAWING STATUS**

PRELIMINARY    CONTRACT    TENDER    CONSTRUCTION

FOR APPROVAL    FOR YOUR INFORMATION    AS CONSTRUCTED    DRAFT



CLIENT **Comhairle Contae Chorcaí**  
 Cork County Council

PROJECT  
 Passage West  
 Pedestrian and Cycle Route

TITLE  
 General Arrangement

Sheet 11 of 12

SCALE @ A1	DATE	DRAWN	CHECKED	APPROVED
1:500	JULY 2024	AM	BL	PS
JOB No.	CAD FILE PATH	DRAWING No.	REV.	
2576	2576/DRG/01	GA0011	0	



- NATIVE IRISH TREE LIST**
- Alder
  - Arbutus
  - Ash
  - Aspen
  - Birch Downy
  - Birch Silver
  - Blackthorn /Sloe
  - Cherry Bird
  - Cherry Wild
  - Crab Apple
  - Elder
  - Guelder Rose
  - Hawthorn/Whitethorn
  - Hazel
  - Holly
  - Juniper
  - Oak Pedunculate
  - Oak Sessile
  - Rowan/Mountain Ash
  - Scots Pine
  - Spindle
  - Whitebean
  - Willow Eared
  - Willow Goat/Pussy
  - Willow Grey/Rusty
  - Willow White/Golden Weeping
  - Wych Elm
  - Yew



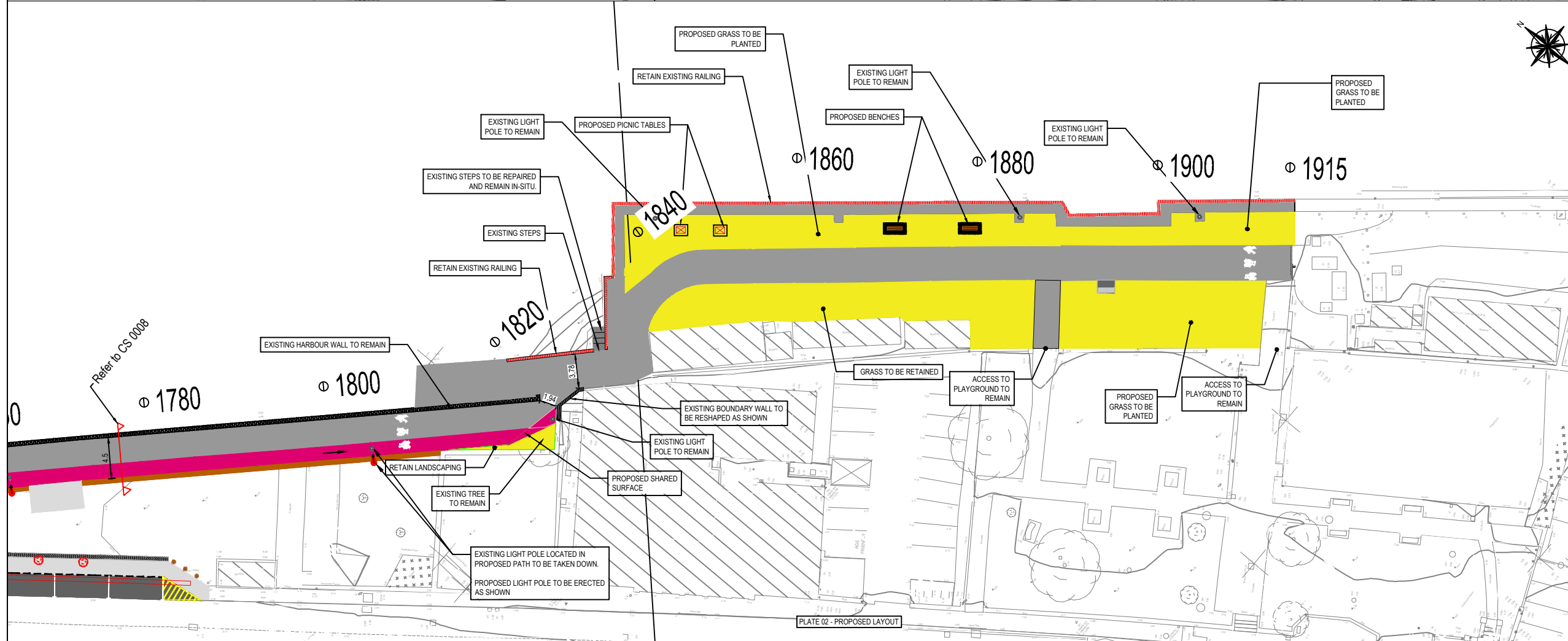
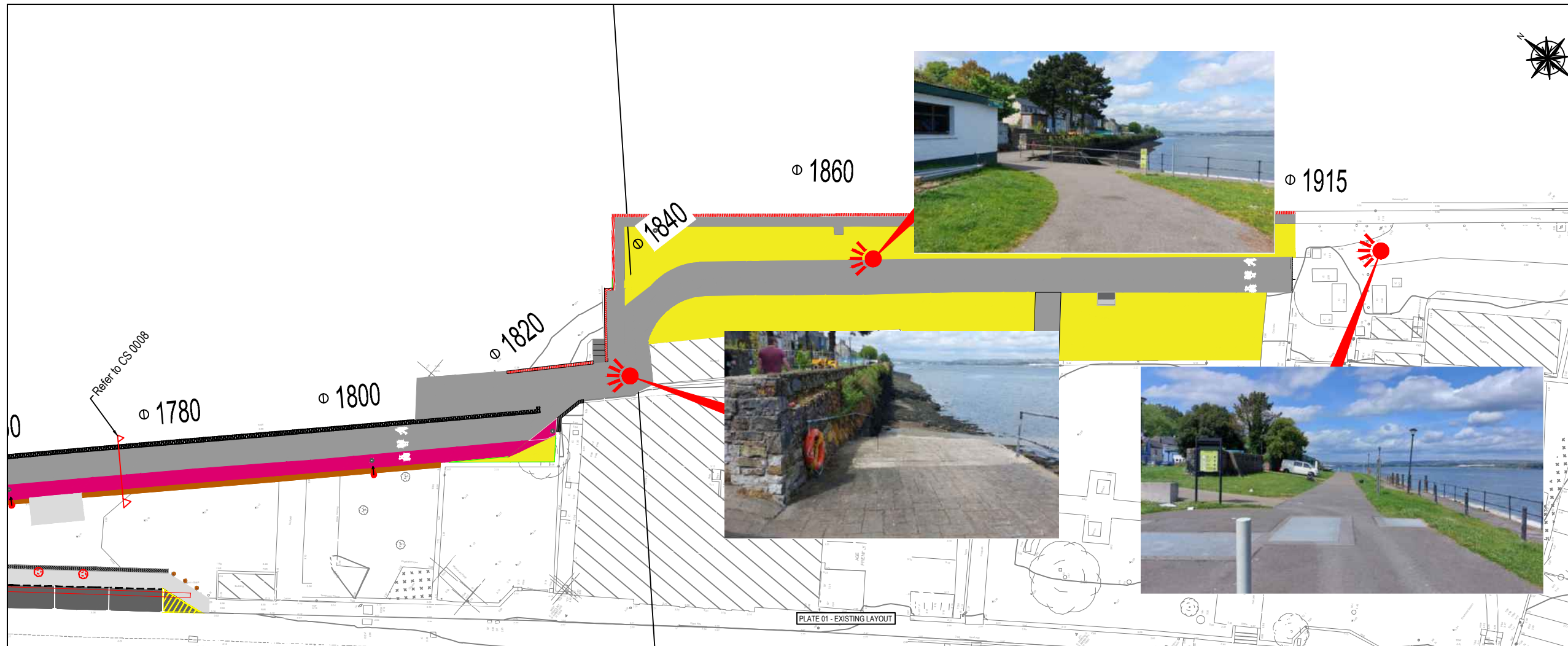

- Notes**
1. Levels are in metres O.D. and refer to Malin Head Datum.
  2. Dimensions are in millimetres unless otherwise stated.
  3. Figured dimensions only to be used. If in doubt check with the Engineer in advance of construction.
  4. For Existing Electrical and Telecom Services contact the relevant utility provider.
  5. Existing Services are based on record drawings and should not be deemed to be inclusive of all.
  6. Services should be located on site by the Contractor prior to commencement of excavation.
  7. The Contractor shall consult with utility companies and carry out investigative works to locate all services prior to all excavations.
  8. All designs comply with TII Publication DN-GEO-03047 - Rural Cycleway Design (Offline & Greenway)

**Legend**

Proposed Shared Surface	
Existing Shared Surface	
Excavated top soil to create mound	
Proposed Planter Mix	
Proposed Concrete Footpath	
Proposed Paving	
Existing Paving	
Existing Grass to Remain	
Existing Road to be Resurfaced	
Existing Paving to Remain	
Proposed Tree	
Existing tree to remain	
Existing tree to be removed	
Proposed Native Hedgerow	
Existing Lamp Post	
Proposed Lamp Post	
Proposed Slip Form Kerb	
Proposed Block and Stone Wall	
Proposed Concrete Hardstand	
Proposed Bench	
Proposed Picnic Table	
Existing Parapet	
Proposed Railing	
Proposed Bollard	
Proposed Road Marks	
Existing Roadway to remain	
Proposed Solareye Light	
Proposed Location of Level Change	
Proposed Low Shrub Plants	
Proposed Grass	
Repropagate Riparian Grass	

REV	DATE	DRN	DESCRIPTION	CHK	APD
REVISIONS					

Copyright Ryan Hanley  
 This drawing must not be reproduced in any form without the prior written consent of Ryan Hanley Consulting Engineers

**DRAWING STATUS**

PRELIMINARY    CONTRACT    TENDER    CONSTRUCTION

FOR APPROVAL    FOR YOUR INFORMATION    AS CONSTRUCTED    DRAFT



CLIENT Comhairle Contae Chorcaí  
 Cork County Council

PROJECT  
 Passage West  
 Pedestrian and Cycle Route

TITLE  
 General Arrangement

Sheet 12 of 12				
SCALE @ A1	DATE	DRAWN	CHECKED	APPROVED
1:250	JULY 2024	AM	BL	PS
JOB No.	CAD FILE PATH	DRAWING No.	REV.	
2576	2576/DRG/01	GA0012	0	