



Comhairle Contae Chorcaí
Cork County Council



ST. JOSEPH'S NATIONAL SCHOOL, MACROOM
SAFE ROUTE TO SCHOOL SCHEME
Section 38 Road Traffic Act, 1994



SUSTAINABLE TRAVEL UNIT
Floor 2
County Hall
Carrigrohane Road
Cork, T12 R2NC

DRAWING LIST				
Drawing Number	Drawing title	Revision	Scale	Size
P23067-FT-XX-SJS-DR-CE-1000	SECTION 38 CONSULTATION COVER SHEET & DRAWING SCHEDULE	P01	NTS	A1
P23067-FT-XX-SJS-DR-CE-1001	SECTION 38 CONSULTATION PROPOSED LAYOUT SHEET 1	P01	1:250	A1
P23067-FT-XX-SJS-DR-CE-1002	SECTION 38 CONSULTATION PROPOSED LAYOUT SHEET 2	P01	1:250	A1
P23067-FT-XX-SJS-DR-CE-1003	SECTION 38 CONSULTATION PROPOSED LAYOUT SHEET 3	P01	1:250	A1
P23067-FT-XX-SJS-DR-CE-1004	SECTION 38 CONSULTATION PROPOSED LAYOUT SHEET 4	P01	1:250	A1
P23067-FT-XX-SJS-DR-CE-1005	SECTION 38 CONSULTATION PROPOSED LAYOUT SHEET 5	P01	1:250	A1



No part of this document may be reproduced or transmitted in any form or stored in any retrieval system of any nature without the written permission of Fehily Timoney & Company as copyright holder except as agreed for use on the project for which the document was originally issued. Do not scale. Use figured dimensions only. If in doubt - Ask!

Rev.	Description	App By	Date
P01	FOR SECTION 38 CONSULTATION	GF	09.12.24

PROJECT ST JOSEPHS NATIONAL SCHOOL, MACROOM SAFE ROUTE TO SCHOOL SCHEME	CLIENT   Comhairle Contae Chorcaí Cork County Council	
	Date 09.12.24	Project number P23-067
SHEET SECTION 38 CONSULTATION COVER SHEET & DRAWING SCHEDULE	Scale (@ A1-) Scale N/A	Rev
	Drawn by YR	Drawing Number P23067-FT-XX-SJS-DR-CE-1000
Checked by DOS		P01

O:\ACAD\2023\23-067\23067-FT-XX-SJS-DR-CE-1000

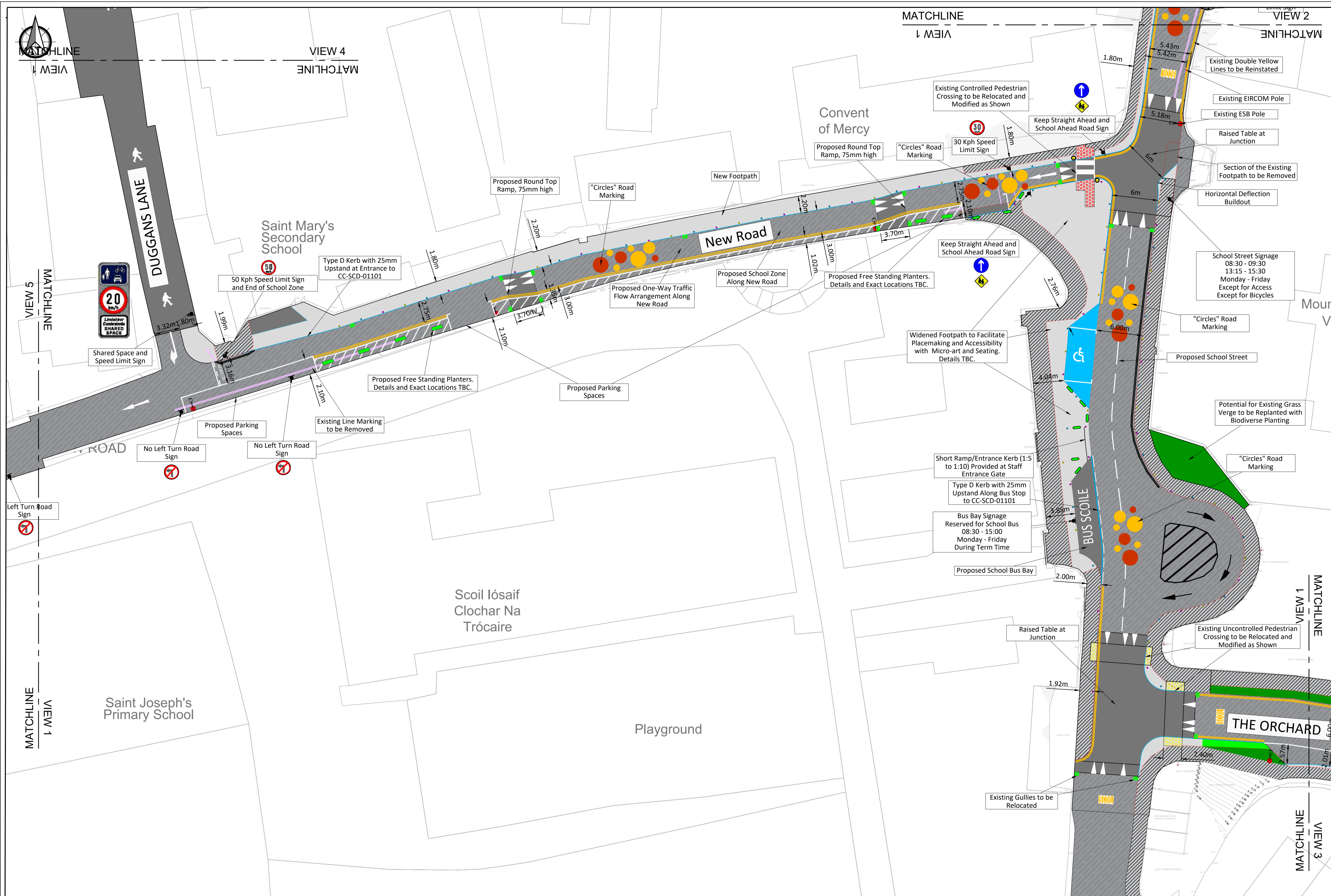

- LEGEND:**
- Proposed Carriageway Surfacing (including Ramps and Raised Tables)
 - Proposed Footpath typically with 125mm kerb upstand unless noted otherwise
 - Proposed Disabled Car Park Space
 - Proposed Kerb Line
 - Proposed Line Marking
 - Proposed Tactile Paving at Controlled Pedestrian Crossing
 - Proposed Tactile Paving at Uncontrolled Pedestrian Crossing
 - Proposed Belisha Beacon
 - Proposed Pencil Bollards at 3m Spacing
 - Proposed Grass /Soft Landscaping Verge
 - Proposed 2.4m High Paladin Fence
 - Proposed Road Sign
 - Proposed Gullies to Tie Into Existing Drainage Network
 - Proposed Public Lighting Shown Indicatively. Details TBC.
 - Proposed Bollard Lighting Shown Indicatively. Details TBC.
 - Proposed Free Standing Planters (Zebra Planters by Pittman or Similar Approved)
 - Existing Public Lighting to be Retained
 - Existing Carriageway Surfacing to be Retained
 - Existing Footpath
 - Existing Line Marking
 - Existing Kerb Line
 - Existing Grass Verge

Notes:

- Proposed 30 Kph zone in the vicinity of the school is subject to separate approval process.

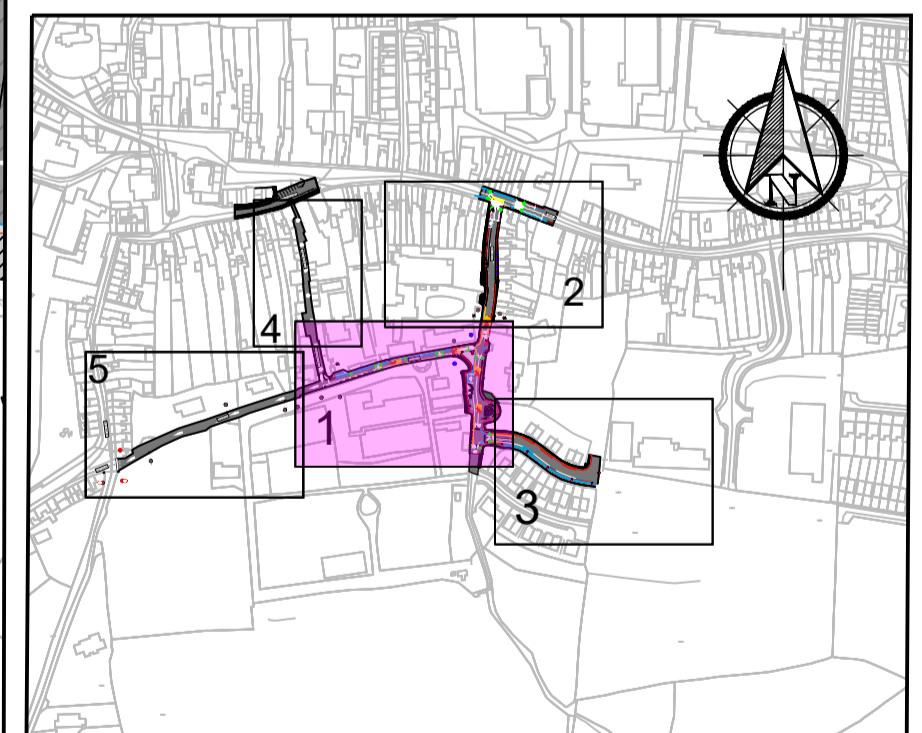

VIEW 1
Scale 1:250

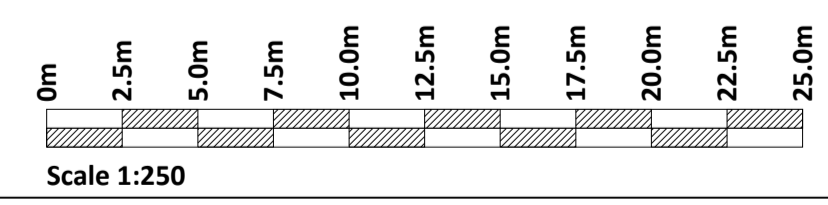

KEY PLAN
Scale 1:6000

If Applicable : Ordnance Survey Ireland Licence No. CYAL50368274 © Ordnance Survey Ireland and Government of Ireland



No part of this document may be reproduced or transmitted in any form or stored in any retrieval system of any nature without the written permission of Fehily Timoney & Company as copyright holder except as agreed for use on the project for which the document was originally issued. Do not scale. Use figured dimensions only. If in doubt - Ask!

Rev.	Description	App By	Date
P01	FOR SECTION 38 CONSULTATION	GF	09.12.24

PROJECT ST JOSEPHS NATIONAL SCHOOL, MACROOM SAFE ROUTE TO SCHOOL SCHEME	CLIENT Udarás Náisiúnta Iompair Comhairle Contae Chorcaí Cork County Council		
	SHEET SECTION 38 CONSULTATION PROPOSED LAYOUT SHEET 1	Date 09.12.24 Drawn by YR Checked by DOS	Project number P23-067 Drawing Number P23067-FT-XX-SJS-DR-CE-1001



- LEGEND:**
- Proposed Carriageway Surfacing (including Ramps and Raised Tables)
 - Proposed Footpath typically with 125mm kerb upstand unless noted otherwise
 - Proposed Disabled Car Park Space
 - Proposed Kerb Line
 - Proposed Line Marking
 - Proposed Tactile Paving at Controlled Pedestrian Crossing
 - Proposed Tactile Paving at Uncontrolled Pedestrian Crossing
 - Proposed Belisha Beacon
 - Proposed Pencil Bollards at 3m Spacing
 - Proposed Grass /Soft Landscaping Verge
 - Proposed 2.4m High Paladin Fence
 - Proposed Road Sign
 - Proposed Gullies to Tie Into Existing Drainage Network
 - Proposed Public Lighting Shown Indicatively, Details TBC.
 - Proposed Bollard Lighting Shown Indicatively, Details TBC.
 - Proposed Free Standing Planters (Zebra Planters by Pittman or Similar Approved)
 - Existing Public Lighting to be Retained
 - Existing Carriageway Surfacing to be Retained
 - Existing Footpath
 - Existing Line Marking
 - Existing Kerb Line
 - Existing Grass Verge

- Notes:**
- Proposed 30 Kph zone in the vicinity of the school is subject to separate approval process.

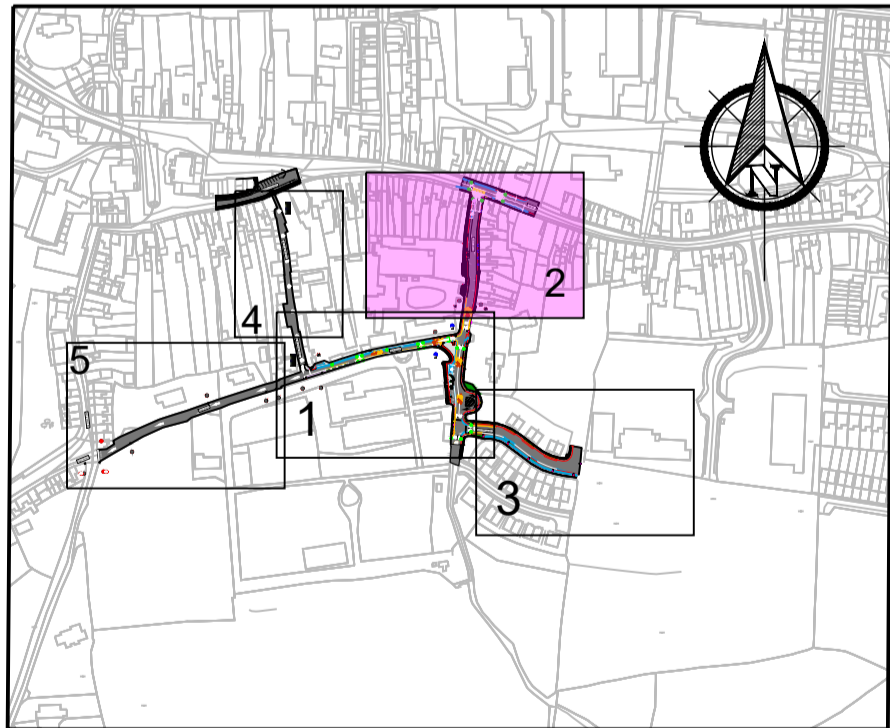

KEY PLAN
Scale 1:6000

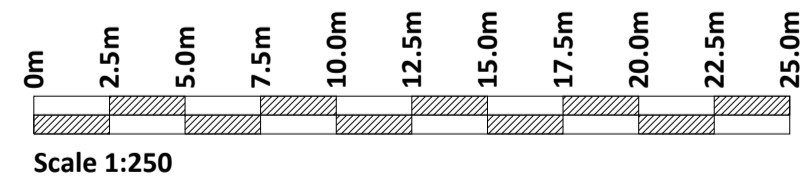

If Applicable : Ordnance Survey Ireland Licence No. CYAL50368274 © Ordnance Survey Ireland and Government of Ireland



No part of this document may be reproduced or transmitted in any form or stored in any retrieval system of any nature without the written permission of Fehily Timoney & Company as copyright holder except as agreed for use on the project for which the document was originally issued. Do not scale. Use figured dimensions only. If in doubt - Ask!

Rev.	Description	App By	Date
P01	FOR SECTION 38 CONSULTATION	GF	09.12.24

PROJECT	ST JOSEPHS NATIONAL SCHOOL, MACROOM SAFE ROUTE TO SCHOOL SCHEME		
SHEET	SECTION 38 CONSULTATION PROPOSED LAYOUT SHEET 2		

CLIENT			
Date	09.12.24	Project number	P23-067
Drawn by	YR	Drawing Number	P23067-FT-XX-SJS-DR-CE-1002
Checked by	DOS	Scale (@ A1-)	1:250
		Rev	P01

O:\ACAD\2023\p23-067\p23067-FT-XX-SJS-DR-CE-1002

9 December 2024

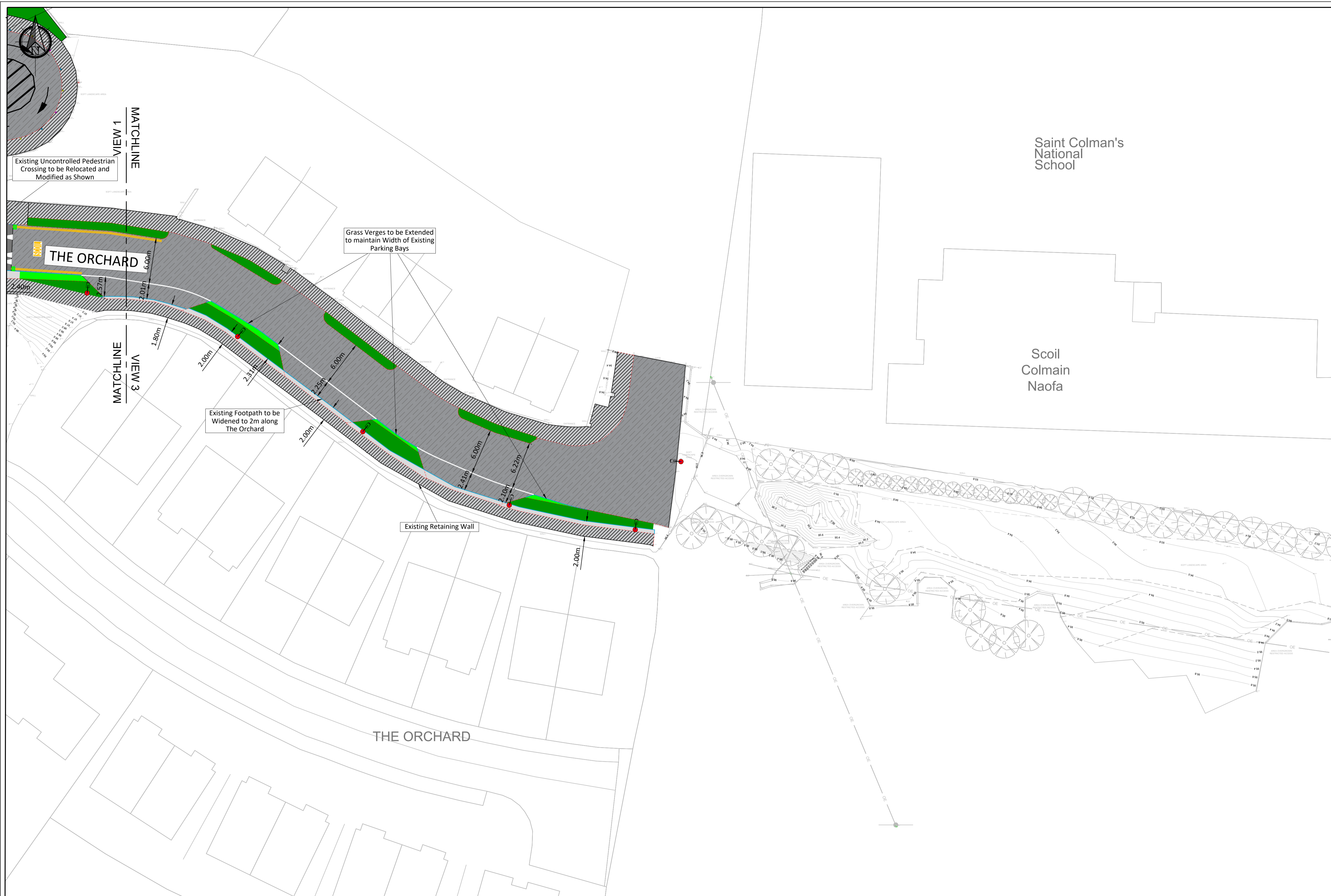

- LEGEND:**
- Proposed Carriageway Surfacing (including Ramps and Raised Tables)
 - Proposed Footpath typically with 125mm kerb upstand unless noted otherwise
 - Proposed Disabled Car Park Space
 - Proposed Kerb Line
 - Proposed Line Marking
 - Proposed Tactile Paving at Controlled Pedestrian Crossing
 - Proposed Tactile Paving at Uncontrolled Pedestrian Crossing
 - Proposed Belisha Beacon
 - Proposed Pencil Bollards at 3m Spacing
 - Proposed Grass /Soft Landscaping Verge
 - Proposed 2.4m High Paladin Fence
 - Proposed Road Sign
 - Proposed Gullies to Tie Into Existing Drainage Network
 - Proposed Public Lighting Shown Indicatively. Details TBC.
 - Proposed Bollard Lighting Shown Indicatively. Details TBC.
 - Proposed Free Standing Planters (Zebra Planters by Pittman or Similar Approved)
 - Existing Public Lighting to be Retained
 - Existing Carriageway Surfacing to be Retained
 - Existing Footpath
 - Existing Line Marking
 - Existing Kerb Line
 - Existing Grass Verge

- Notes:**
1. Proposed 30 Kph zone in the vicinity of the school is subject to separate approval process.



VIEW 3
Scale 1:250

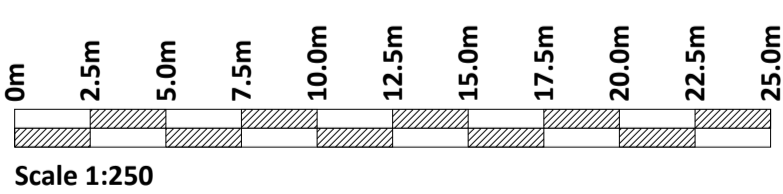

KEY PLAN
Scale 1:6000

If Applicable : Ordnance Survey Ireland Licence No. CYAL50368274 © Ordnance Survey Ireland and Government of Ireland



No part of this document may be reproduced or transmitted in any form or stored in any retrieval system of any nature without the written permission of Fehily Timoney & Company as copyright holder except as agreed for use on the project for which the document was originally issued. Do not scale. Use figured dimensions only. If in doubt - Ask!

Rev.	Description	App By	Date
P01	FOR SECTION 38 CONSULTATION	GF	09.12.24

PROJECT
ST JOSEPHS NATIONAL SCHOOL, MACROOM
SAFE ROUTE TO SCHOOL SCHEME

SHEET
SECTION 38 CONSULTATION
PROPOSED LAYOUT
SHEET 3

CLIENT
NTA
Údarás Náisiúnta Iompair
National Transport Authority

CLIENT
Comhairle Contae Chorcaí
Cork County Council

Date: 09.12.24
Project number: P23-067
Scale (@ A1-): 1:250

Drawn by: YR
Drawing Number: P23067-FT-XX-SJS-DR-CE-1003
Rev: P01

Checked by: DOS

O:\ACAD\2023\P23-067\P23067-FT-XX-SJS-DR-CE-1003

9 December 2024



- LEGEND:**
- Proposed Carriageway Surfacing (including Ramps and Raised Tables)
 - Proposed Footpath typically with 125mm kerb upstand unless noted otherwise
 - Proposed Disabled Car Park Space
 - Proposed Kerb Line
 - Proposed Line Marking
 - Proposed Tactile Paving at Controlled Pedestrian Crossing
 - Proposed Tactile Paving at Uncontrolled Pedestrian Crossing
 - Proposed Belisha Beacon
 - Proposed Pencil Bollards at 3m Spacing
 - Proposed Grass /Soft Landscaping Verge
 - Proposed 2.4m High Paladin Fence
 - Proposed Road Sign
 - Proposed Gullies to Tie Into Existing Drainage Network
 - Proposed Public Lighting Shown Indicatively. Details TBC.
 - Proposed Bollard Lighting Shown Indicatively. Details TBC.
 - Proposed Free Standing Planters (Zebra Planters by Pittman or Similar Approved)
 - Existing Public Lighting to be Retained
 - Existing Carriageway Surfacing to be Retained
 - Existing Footpath
 - Existing Line Marking
 - Existing Kerb Line
 - Existing Grass Verge

- Notes:**
- Proposed 30 Kph zone in the vicinity of the school is subject to separate approval process.



VIEW 4
Scale 1:250

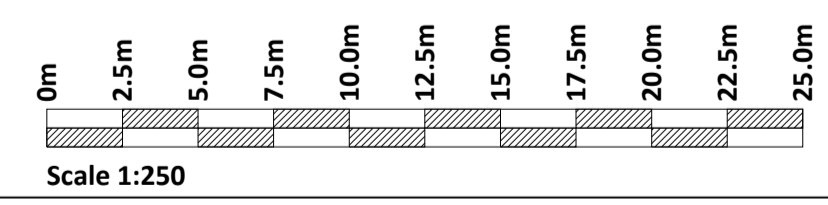

KEY PLAN
Scale 1:6000

If Applicable : Ordnance Survey Ireland Licence No. CYAL50368274 © Ordnance Survey Ireland and Government of Ireland



No part of this document may be reproduced or transmitted in any form or stored in any retrieval system of any nature without the written permission of Fehily Timoney & Company as copyright holder except as agreed for use on the project for which the document was originally issued. Do not scale. Use figured dimensions only. If in doubt - Ask!

Rev.	Description	App By	Date
P01	FOR SECTION 38 CONSULTATION	GF	09.12.24

PROJECT
ST JOSEPHS NATIONAL SCHOOL, MACROOM
SAFE ROUTE TO SCHOOL SCHEME

SHEET
SECTION 38 CONSULTATION
PROPOSED LAYOUT
SHEET 4

CLIENT
NTA
Udarás Náisiúnta Iompair
National Transport Authority

Comhairle Contae Chorcaí
Cork County Council

Date: 09.12.24
Project number: P23-067
Scale (@ A1-): 1:250

Drawn by: YR
Drawing Number: P23067-FT-XX-SJS-DR-CE-1004
Rev: P01

Checked by: DOS

O:\ACAD\2023\23-067\23067-FT-XX-SJS-DR-CE-1004

9 December 2024

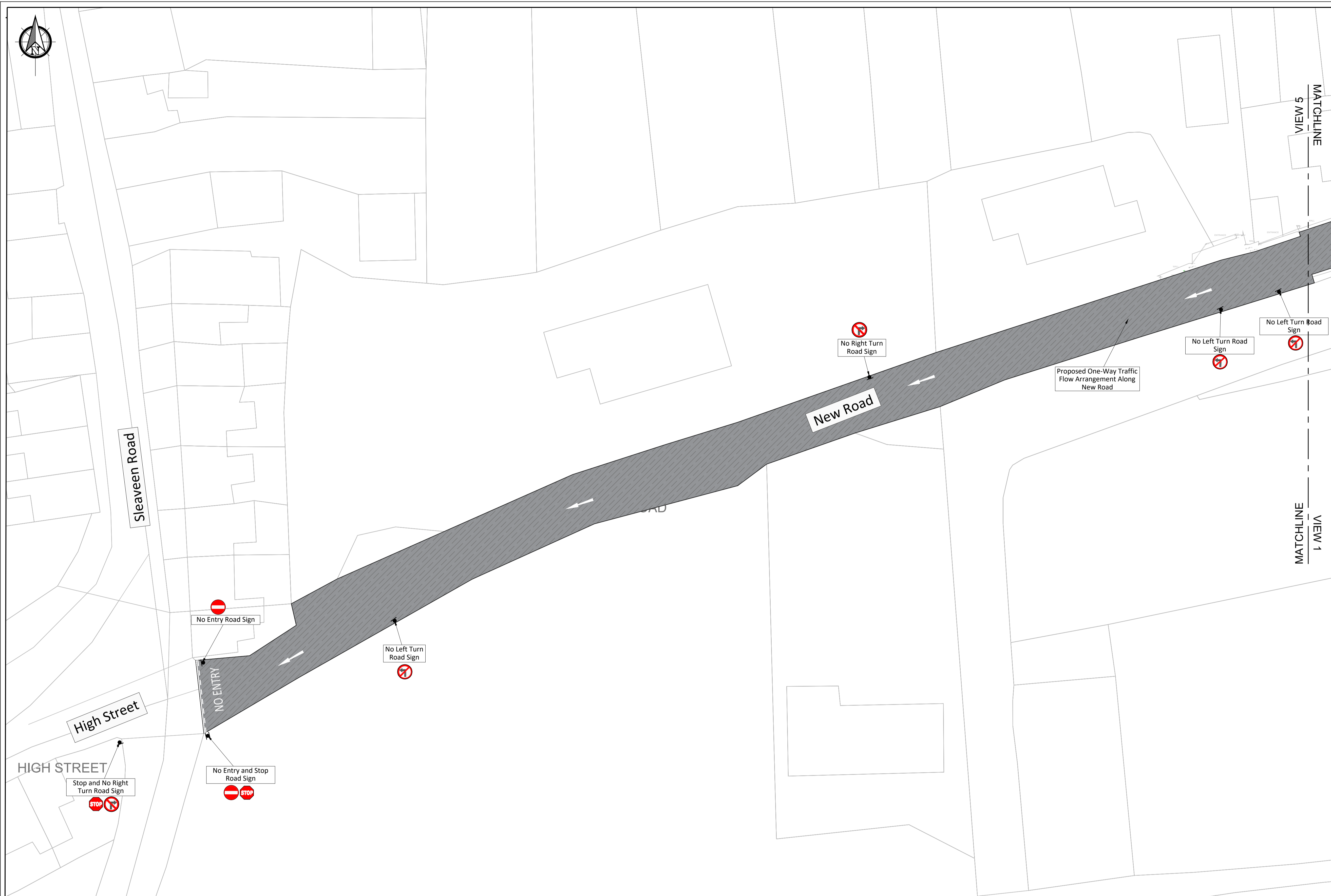

- LEGEND:**
- Proposed Carriageway Surfacing (including Ramps and Raised Tables)
 - Proposed Footpath typically with 125mm kerb upstand unless noted otherwise
 - Proposed Disabled Car Park Space
 - Proposed Kerb Line
 - Proposed Line Marking
 - Proposed Tactile Paving at Controlled Pedestrian Crossing
 - Proposed Tactile Paving at Uncontrolled Pedestrian Crossing
 - Proposed Belisha Beacon
 - Proposed Pencil Bollards at 3m Spacing
 - Proposed Grass /Soft Landscaping Verge
 - Proposed 2.4m High Paladin Fence
 - Proposed Road Sign
 - Proposed Gullies to Tie Into Existing Drainage Network
 - Proposed Public Lighting Shown Indicatively. Details TBC.
 - Proposed Bollard Lighting Shown Indicatively. Details TBC.
 - Proposed Free Standing Planters (Zebra Planters by Pittman or Similar Approved)
 - Existing Public Lighting to be Retained
 - Existing Carriageway Surfacing to be Retained
 - Existing Footpath
 - Existing Line Marking
 - Existing Kerb Line
 - Existing Grass Verge

Notes:

- Proposed 30 Kph zone in the vicinity of the school is subject to separate approval process.

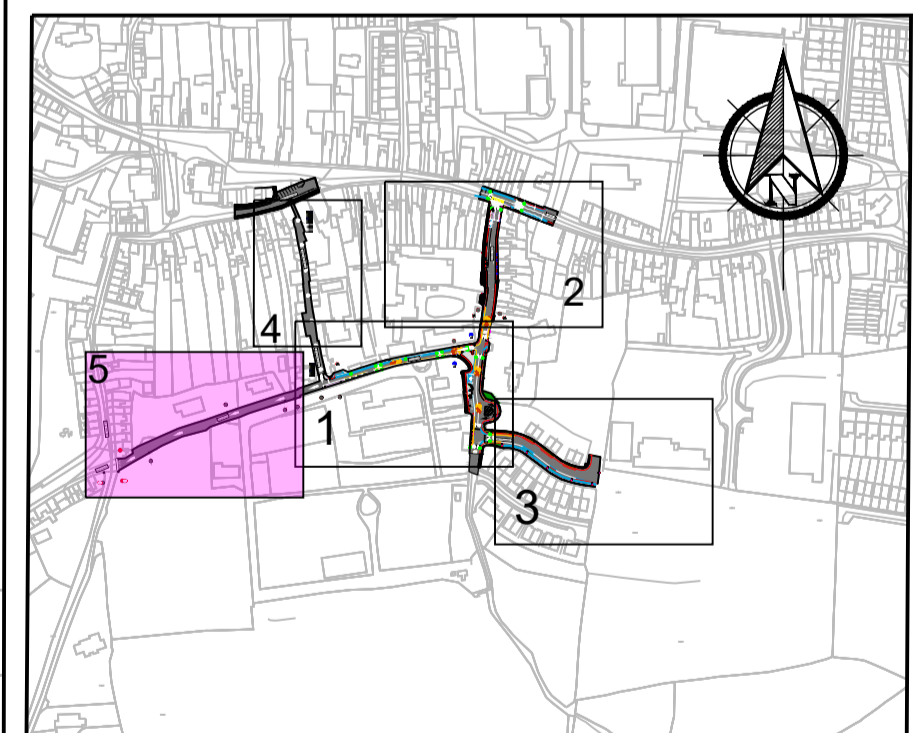

VIEW 5
Scale 1:250

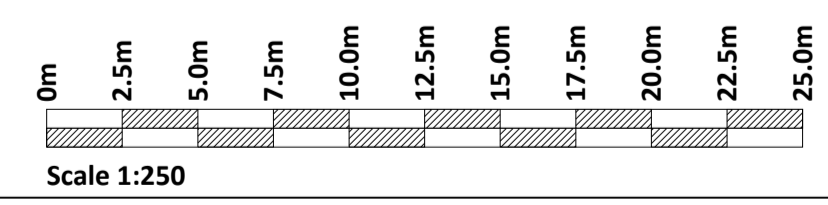

KEY PLAN
Scale 1:6000

If Applicable : Ordnance Survey Ireland Licence No. CYAL50368274 © Ordnance Survey Ireland and Government of Ireland



No part of this document may be reproduced or transmitted in any form or stored in any retrieval system of any nature without the written permission of Fehily Timoney & Company as copyright holder except as agreed for use on the project for which the document was originally issued. Do not scale. Use figured dimensions only. If in doubt - Ask!

Rev.	Description	App By	Date
P01	FOR SECTION 38 CONSULTATION	GF	09.12.24

PROJECT ST JOSEPHS NATIONAL SCHOOL, MACROOM SAFE ROUTE TO SCHOOL SCHEME	CLIENT NTA Údarás Náisiúnta Iompair National Transport Authority Comhairle Contae Chorcaí Cork County Council
SHEET SECTION 38 CONSULTATION PROPOSED LAYOUT SHEET 5	Date 09.12.24 Project number P23-067 Scale (@ A1-) 1:250 Drawn by YR Drawing Number P23067-FT-XX-SJS-DR-CE-1005 Rev P01 Checked by DOS

O:\ACAD\2023\P23-067\P23067-FT-XX-SJS-DR-CE-1005

9 December 2024