

Cork County Council



Proposed Traffic Calming Measures Forthill, Kinsale

Section 38 Road Traffic Act 1994

Section 38

ENGINEER FOR THE WORKS
Area Engineer
Cork County Council
Rathbeg, Kinsale
P17 KX39

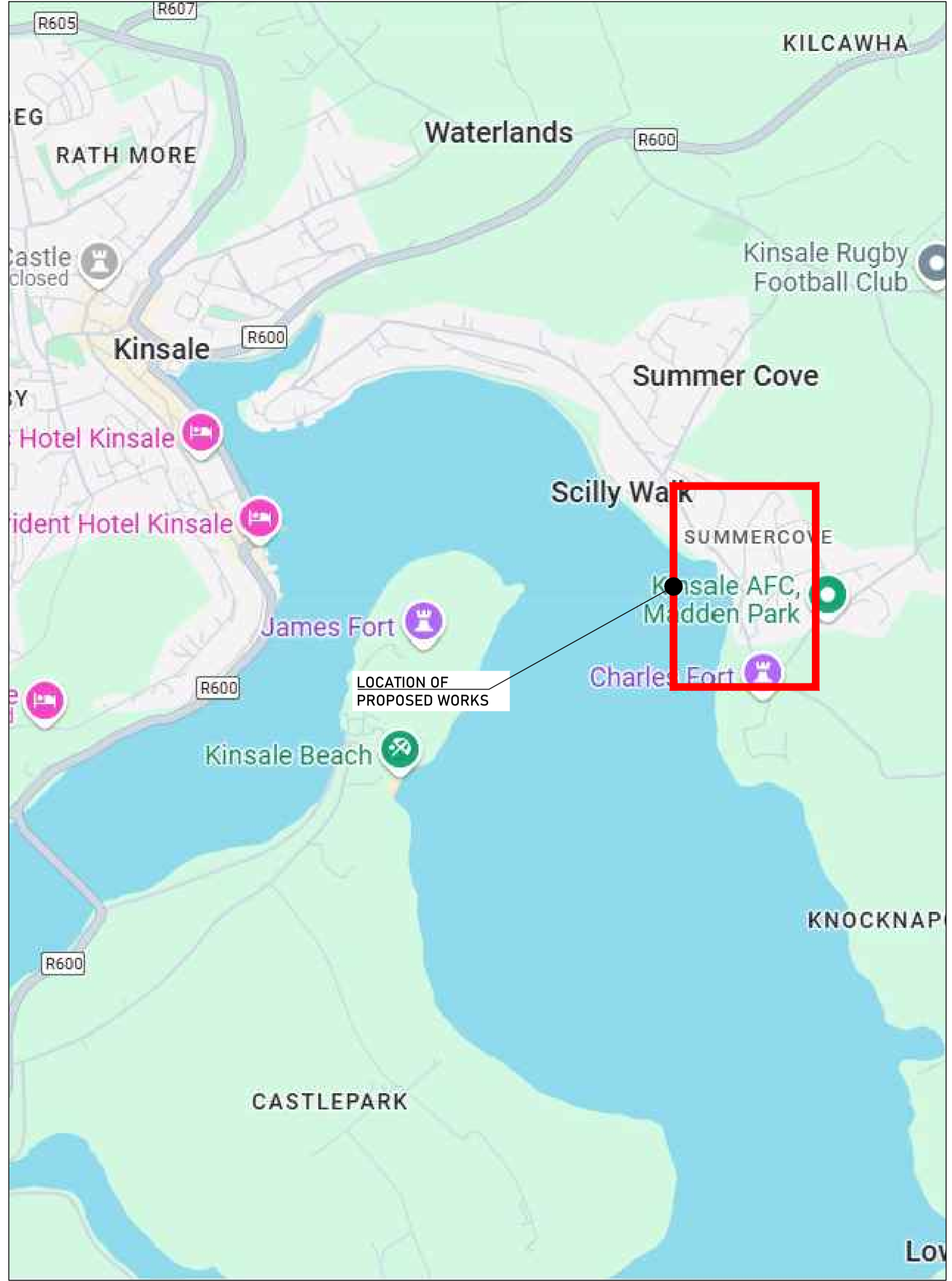
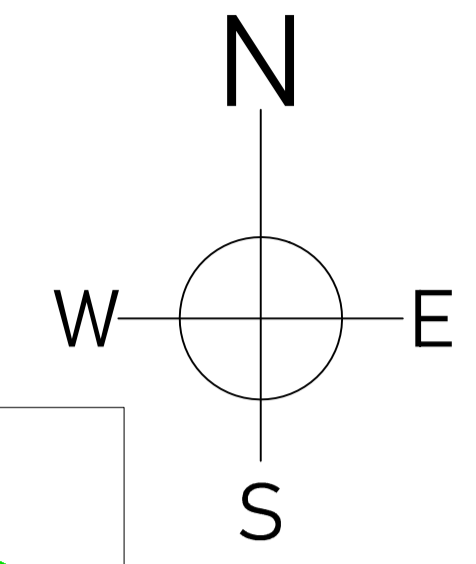

LOCATION MAP
nts

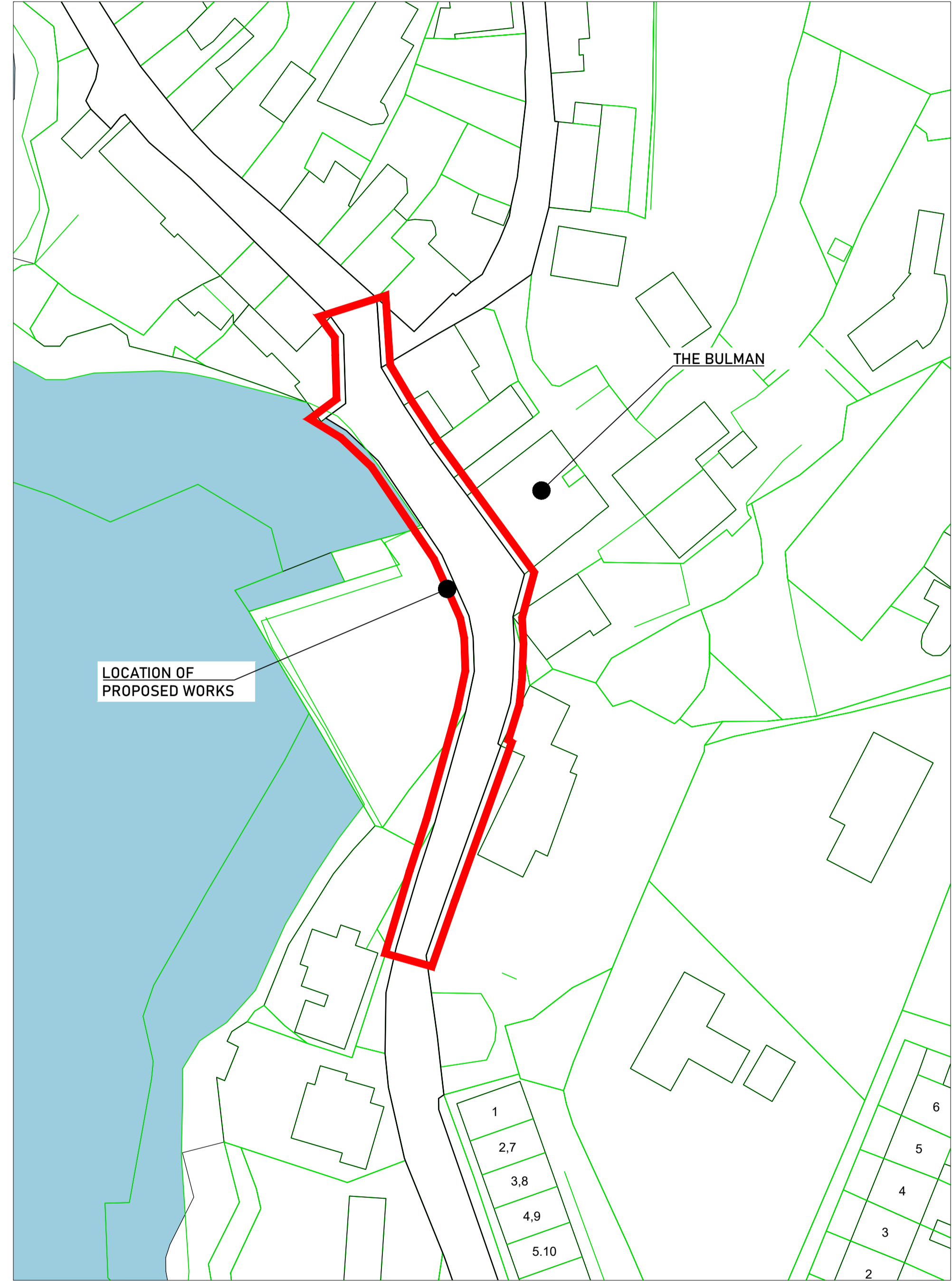

LOCATION PLAN
1:500

rev.	date	description	chk.

HEGSONS Design Consultancy limited
 38/39 Fitzwilliam Sq, Dublin 2, D02 NX53
 www.hegsons.com

client:
The Bulman, Summer Cove

job title:
Traffic Calming at The Bulman, Summer Cove

drawing title:
Location Map and Plan

scale: NTS, 1:500@A1
 date: May 2024
 drawn by: MRH
 checked by:

job number: HDC 1338	drawing number: 101	revision:
--------------------------------	-------------------------------	-----------





Photograph P001



Photograph P004



Photograph P002



Photograph P005



Photograph P006



Photograph P007

Examples of surface finish (similar to Kinsale Library scheme)



Photograph P003

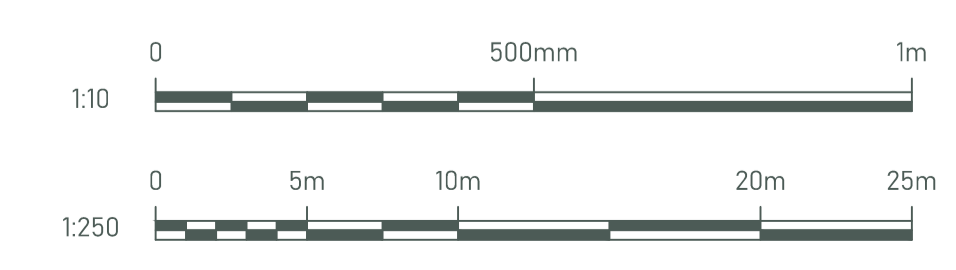
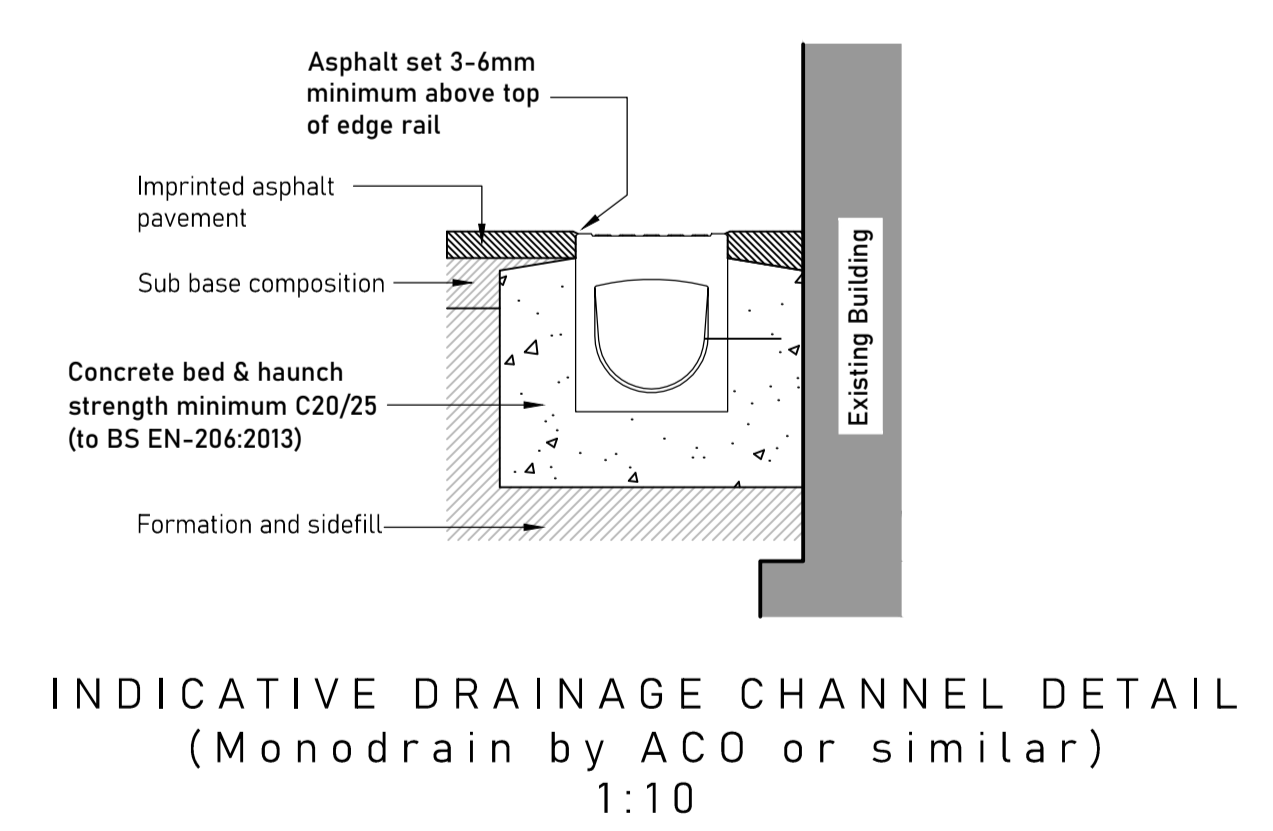

rev.	date	description	chk.

Pembroke Hall
38/39 Fitzwilliam Sq.
Dublin 2
D02 NX53
www.hegsons.com

client:
The Bulman, Summer Cove

job title:
Traffic Calming at The Bulman, Summer Cove

drawing title:
Proposed Traffic Calming Scheme

scale: 1:250,1:10@A1	date: May 2024	drawn by: MRH	checked by:
job number: HDC 1338	drawing number: 102	revision:	