

Cork County Council



Proposed Traffic Calming Scheme at L2965 Newtown & L2992 Carrignafoy, Cobh, Co Cork

Drawing Schedule

Drawing No.	Drawing Title	Rev.	Scale	Size
L2992-LM-01	Location Map	D1	NTS	A3
L2965 - LA- 01	Proposed Layout	A1	1:250	A1
L2992 - LA- 01	Proposed Layout - Carrignafoy Ave	A1	1:250	A1

Section 38

Regional & Local Road Design Office

Floor 3
County Library Building
Carrigrohane Road, Cork, T12 K335.

January 2025

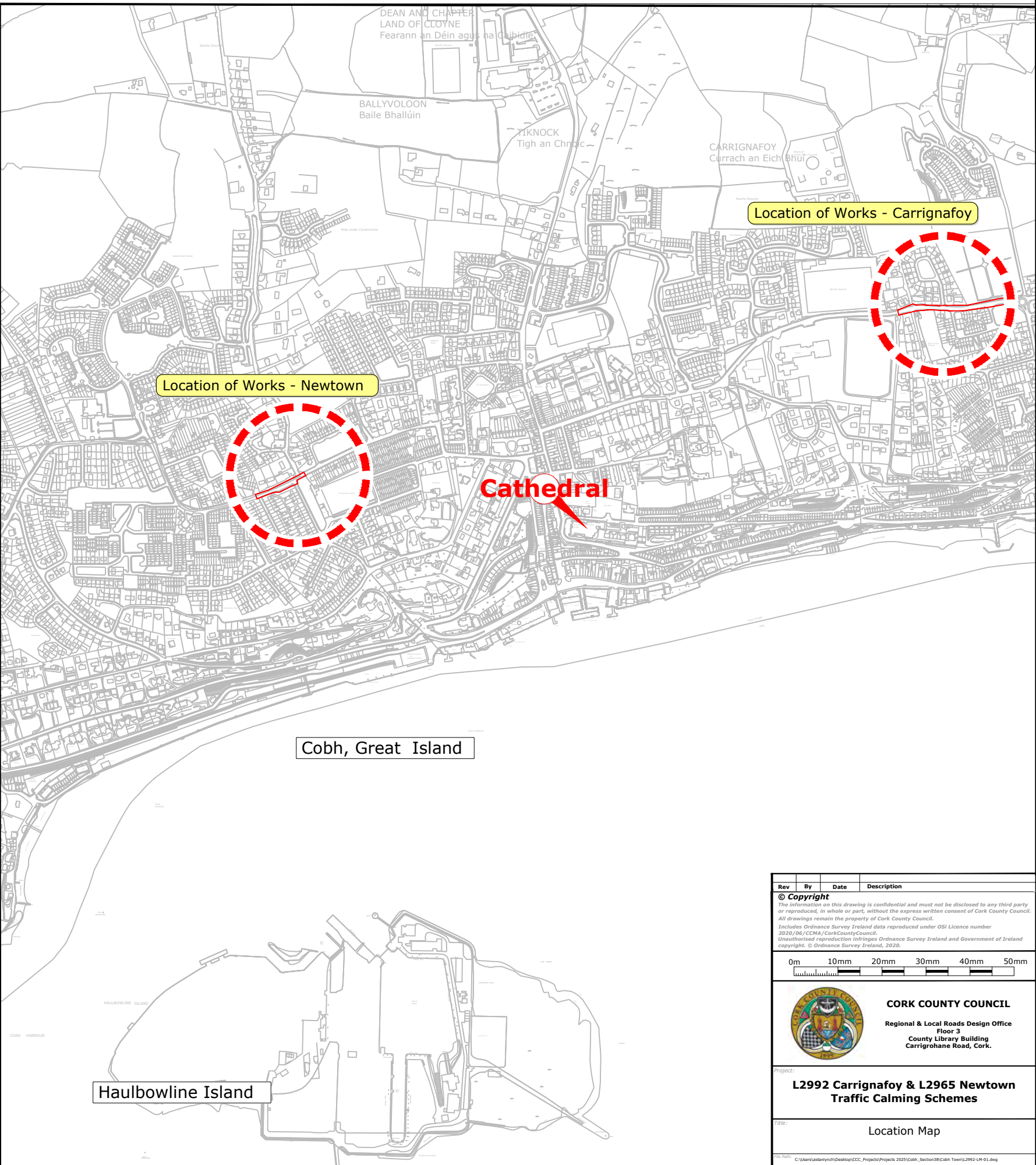

Haulbowline Island

Cobh, Great Island

Not to Scale

Location of Works - Carrignafof

Location of Works - Newtown

Cathedral

Location of Works

Rev	By	Date	Description
<p>© Copyright The information on this drawing is confidential and must not be disclosed to any third party or reproduced, in whole or part, without the express written consent of Cork County Council. All drawings remain the property of Cork County Council. Includes Ordnance Survey Ireland data reproduced under OSI Licence number 2020/06/CCMA/CorkCountyCouncil. Unauthorised reproduction infringes Ordnance Survey Ireland and Government of Ireland copyright. © Ordnance Survey Ireland, 2020.</p>			

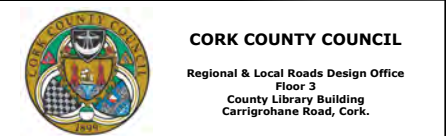
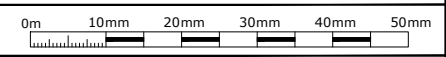

L2992 Carrignafof & L2965 Newtown Traffic Calming Schemes

Location Map

AL	AL	AL	AL	14.04.2011	NTS	A3
6 January 2025				L2992-LM-01		D1
Section 38						

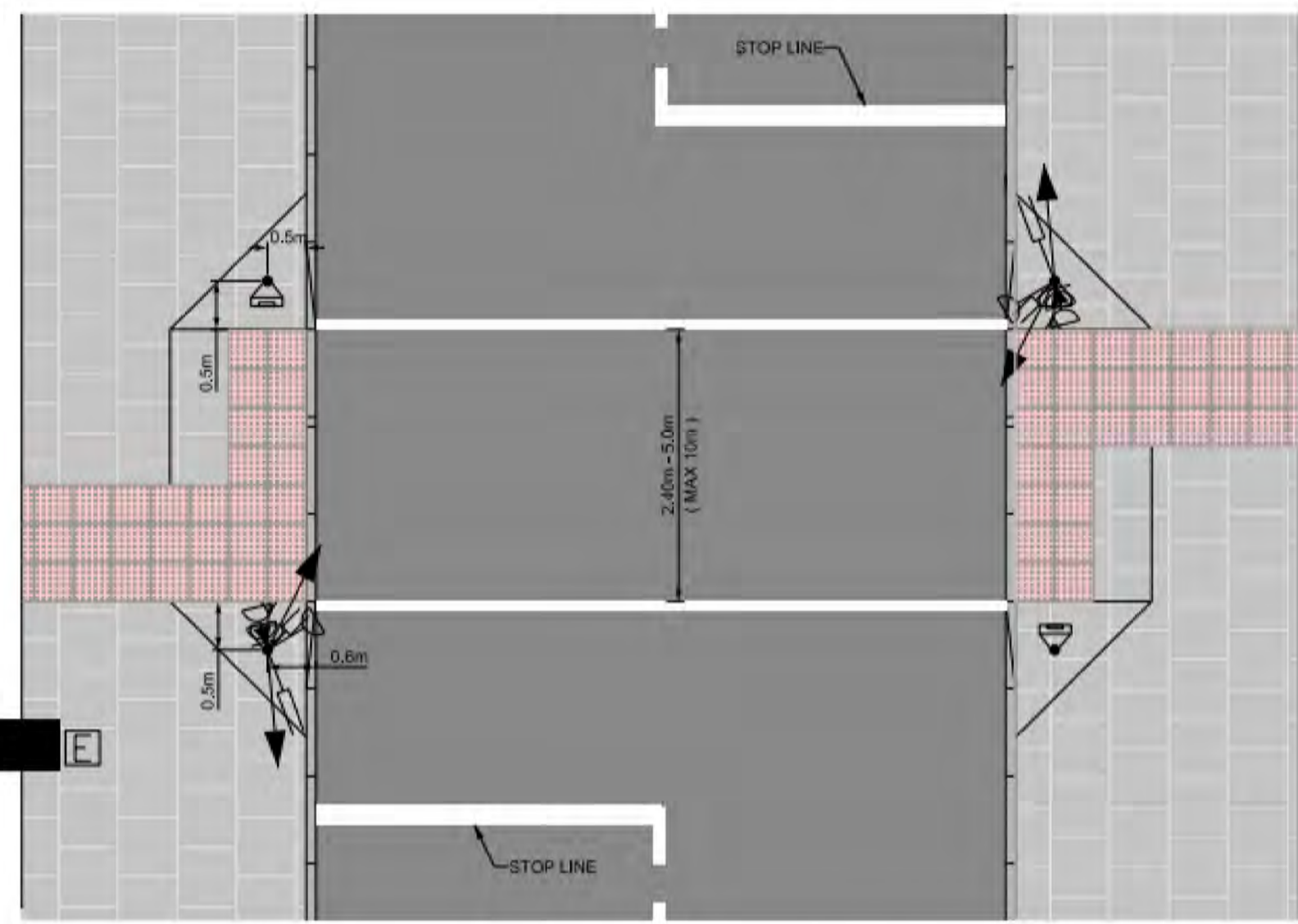

- LEGEND:**
- TACTILE BLISTER PAVING, RED FINISH (400x400mm)
 - 4m STRAIGHT SIGNAL POLE
 - 3 ASPECT LED (RED/YELLOW/GREEN TRAFFIC SIGNAL WITH PRIMARY HOODS)
 - PUSH BUTTON UNIT FITTED WITH AUDIBLE SOUNDER AND TACTILE DEVICE; EXTRA LOW VOLTAGE (48V)
 - PEDESTRIAN NEAR-SIDE LED ASPECT (RED / YELLOW / GREEN MAN) (NARROW FIELD OPTIC VISION, WITH LATERAL ADJUSTMENT HOUSING); EXTRA LOW VOLTAGE (48V)
 - PEDESTRIAN NEAR-SIDE LED REPEATER (RED / GREEN MAN) (NARROW FIELD OPTIC VISION, WITH LATERAL ADJUSTMENT HOUSING); EXTRA LOW VOLTAGE (48V)
 - PEDESTRIAN FAR-SIDE LED REPEATER (RED / GREEN MAN) (NARROW FIELD OPTIC VISION, WITH LATERAL ADJUSTMENT HOUSING); EXTRA LOW VOLTAGE (48V)
 - CONTROLLER CABINET WITH FEEDER PILLAR FOR ELECTRICITY SUPPLY
 - PEDESTRIAN FAR-SIDE LED REPEATER (RED / GREEN MAN) (NARROW FIELD OPTIC VISION, WITH LATERAL ADJUSTMENT HOUSING); EXTRA LOW VOLTAGE (48V) NOTE: THE REQUIREMENT FOR FAR-SIDE ASPECT IS TEMPORARY UNTIL THE LEGISLATION HAS BEEN CHANGED.
 - MICROWAVE PEDESTRIAN ON-CROSSING DETECTOR, EXTRA LOW VOLTAGE (48V)
 - MICROWAVE VEHICLE DETECTOR UNIT (TR2123, EXTRA LOW VOLTAGE (48V)
 - DIGITAL KERBSIDE DETECTOR UNIT, EXTRA LOW VOLTAGE (48V)

		PUFFIN CROSSING TACTILE PAVING AND TRAFFIC SIGNAL DETAILS			
		HISTORICAL REFERENCE: N/A	DOCUMENTATION SET: STANDARD	PUBLICATION DATE: JULY 2021	PUBLICATION NUMBER: CC SCD 05135
STANDARD CONSTRUCTION DETAIL (SCD)					

- LEGEND**
- Existing road
 - Proposed High Friction Surfacing
 - Existing footpath
 - Existing road markings
 - Existing kerb
 - Existing road edge
 - Proposed Concrete Buildouts / footpaths

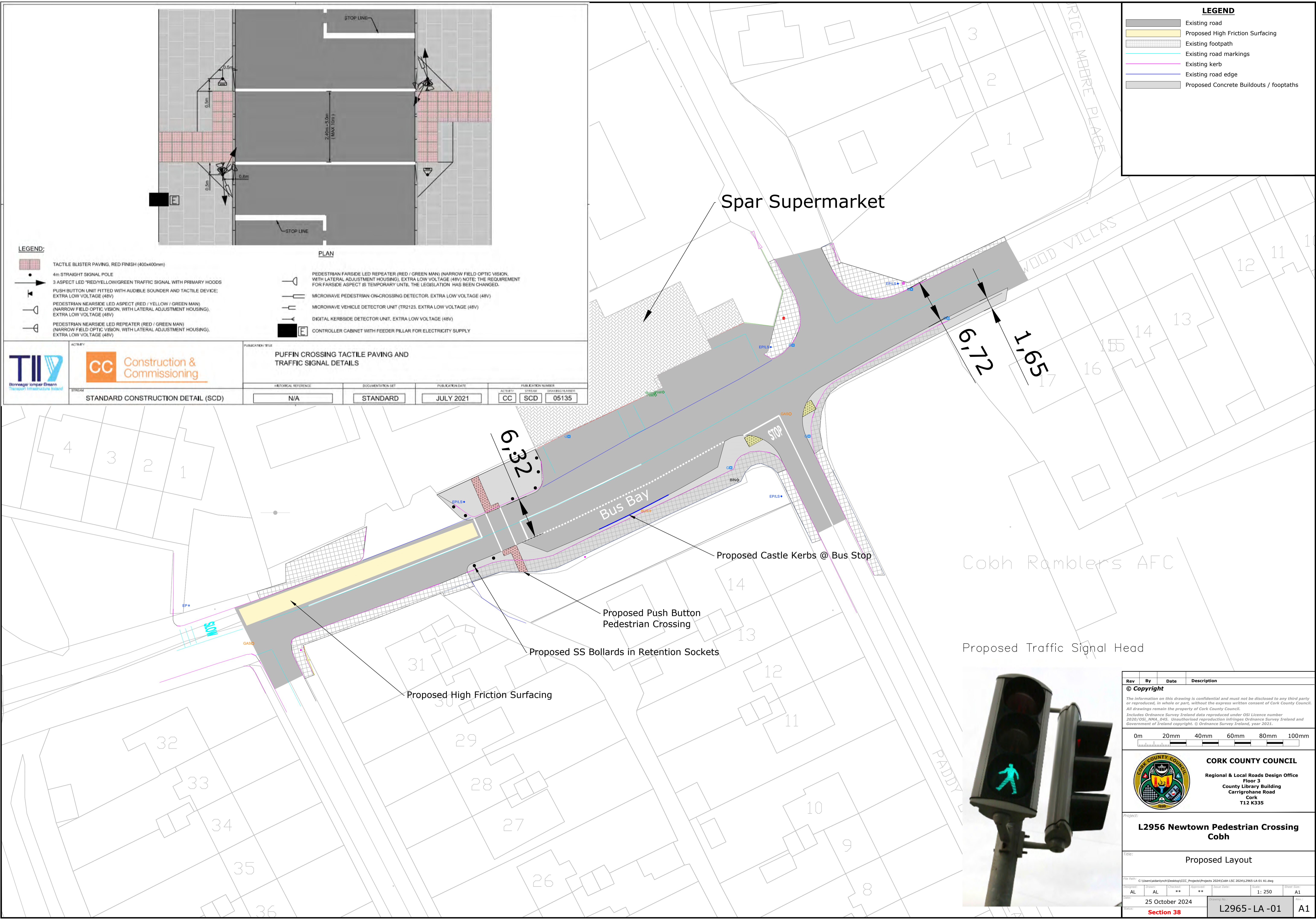

Rev	By	Date	Description
© Copyright The information on this drawing is confidential and must not be disclosed to any third party or reproduced, in whole or part, without the express written consent of Cork County Council. All drawings remain the property of Cork County Council. Includes Ordnance Survey Ireland data reproduced under OSI Licence number 2020/OSI_NMA_045. Unauthorised reproduction infringes Ordnance Survey Ireland and Government of Ireland copyright. © Ordnance Survey Ireland, year 2021.			
CORK COUNTY COUNCIL Regional & Local Roads Design Office Floor 3 County Library Building Carrigrohane Road Cork T12 K335			
Project: L2956 Newtown Pedestrian Crossing Cobh			
Title: Proposed Layout			
<small>Rev Path: C:\Users\jaden\OneDrive\Documents\Projects\Projects\2024\Cobh_LSC_2024\L2956-LA-01_A1.dwg</small>			
Prepared: AL	Drawn: AL	Checked: **	Approved: **
Date: 25 October 2024			Scale: 1: 250
Section: Section 38			Drawing No: L2965 - LA -01
			Sheet No: A1

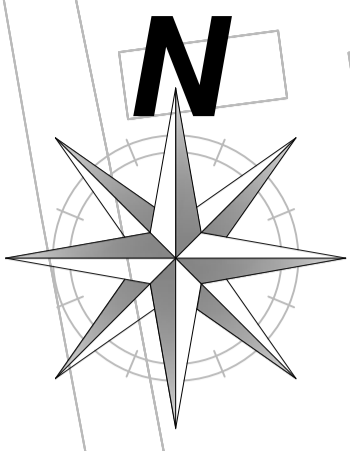

LEGEND

- Existing road
- Existing footpath
- Proposed New Concrete Footpath / Build Out / shared surface
- Existing Road Marking
- Existing Kerbline
- Proposed Buff Tactile Paving

Cobh GAA

Proposed Junction Buildouts To improve sightlines Road width to be reduced in this area

Costcutter Express

Shop Entrance

Proposed Shop Parking 2.4 x 4.8 mts

Proposed Concrete Footpath 2 mts in width

6.88

Existing Footpath

Proposed Zebra Crossing

Elton Pitch and Putt Club

Detail A

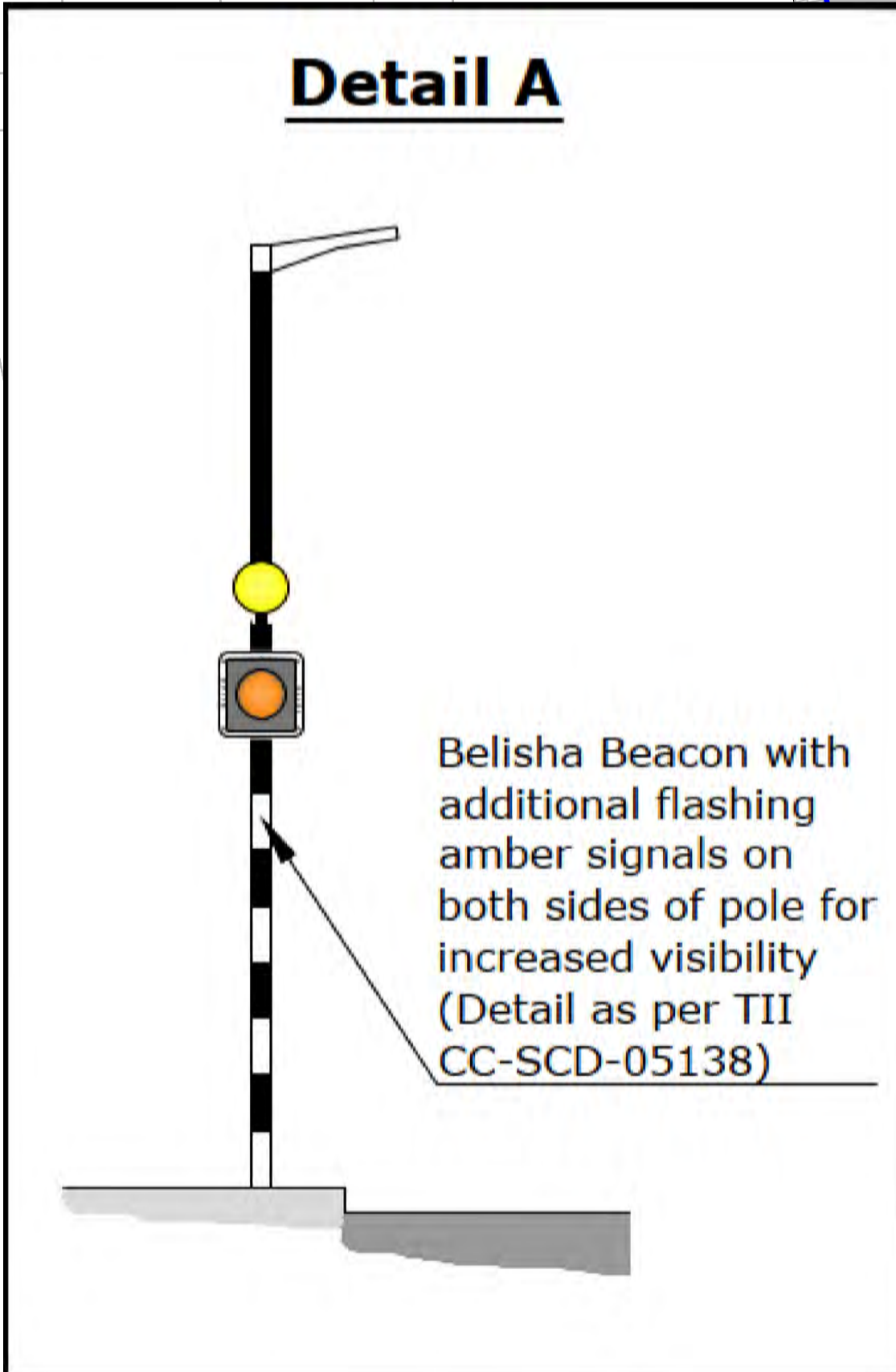

Belisha Beacon with additional flashing amber signals on both sides of pole for increased visibility (Detail as per TII CC-SCD-05138)

Rev	By	Date	Description
© Copyright			

The information on this drawing is confidential and must not be disclosed to any third party or reproduced, in whole or part, without the express written consent of Cork County Council. All drawings remain the property of Cork County Council.

Includes Ordnance Survey Ireland data reproduced under OSI Licence number 2020/OSI_NWA_045. Unauthorised reproduction infringes Ordnance Survey Ireland and Government of Ireland copyright. © Ordnance Survey Ireland, year 2021.



CORK COUNTY COUNCIL
Regional & Local Roads Design Office
Floor 3
County Library Building
Carrigrohane Road
Cork
T12 K335

Project: **L2992, Carrignafoy, Cobh Traffic Calming Extension**

Title: **Proposed Layout - Carrignafoy Ave**

Author: AL	Checker: AL	Designer: **	Approver: **	Issue Date: 13.10.2010	Scale: 1: 250	Sheet No: A1
Date: 25 October 2024	Section: Section 38		Project No: L2992 - LA -01		Sheet: A4	